

PROJECT TITLE:

WINDOW REPLACEMENTS AT:

HOP BROOK ELEMENTARY SCHOOL

75 CROWN STREET
NAUGATUCK, CT 06770

PROJECT LOCATION:



ARCHITECT

SILVER PETRUCELLI + ASSOCIATES
3190 WHITNEY AVENUE, HAMDEN CT 06518
311 STATE STREET NEW LONDON, CT 06320
PHONE 203 230 9007 silverpetrucelli.com

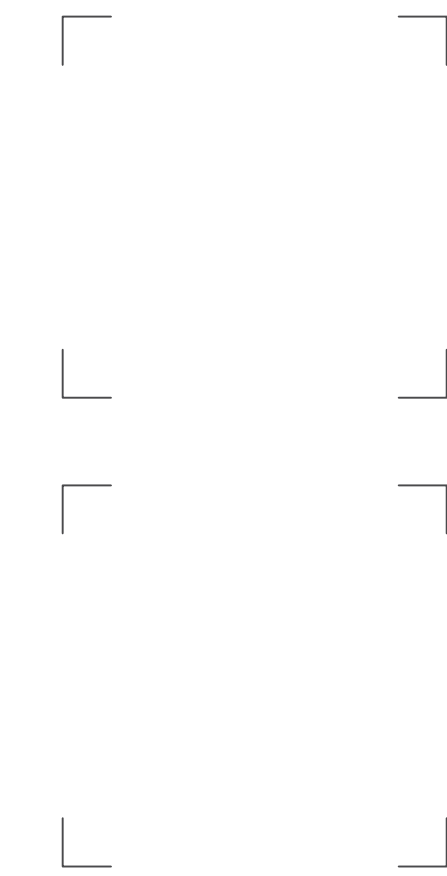

SILVER PETRUCELLI + ASSOCIATES

3190 WHITNEY AVENUE HAMDEN CT 06518
311 STATE STREET NEW LONDON CT 06320
203 230 9007 silverpetrucelli.com

ISSUED FOR BID: 04/05/2024

ARCHITECTURAL ABBREVIATIONS

A.B.	ANCHOR BOLT	LAM.	LAMINATE
A.C.P.	ASBESTOS CEMENT PIPE	L.F.	LINEAL FOOT
ADJ.	ADJUSTABLE	L.G.	LONG
A.F.F.	ABOVE FINISH FLOOR	L.O.C.	LOCATION
ACT.	ACOUSTICAL CEILING TILE	L.P.	LOW POINT
ALUM.	ALUMINUM	L.T.G.	LIGHTING LEVEL
APPROX.	APPROXIMATE	L.V.L.	
ARCH.	ARCHITECTURAL	M.	MINUTE
ASPH.	ASPHALT	M.A.S.	MAX.
AVG.	AVERAGE	M.E.C.H.	MECHANICAL
		M.H.	MANHOLE
BSMT.	BASEMENT	M.N.	MINIMUM
BD.	BOARD	M.S.C.	MISCELLANEOUS
BRG.	BEARING	M.O.	MASONRY OPENING
BRK.	BRICK	M.T.D.	MOUNTED
BIT.	BITUMINOUS	M.T.L.	METAL
BLK.	BLOCK	N.A.	NOT APPLICABLE
BLDG.	BUILDING	N.I.C.	NOT IN CONTRACT
B.S.	BOTH SIDES	N.O.	NO.
		N.O.M.	NOMINAL
C.B.	CATCH BASIN	N.P.S.	NOMINAL PIPE SIZE
C.B.R.	CATCH BASIN TO BE REMOVED	N.S.	NEAR SIDE
C.I.	CAST IRON	N.T.S.	NOT TO SCALE
C.I.P.	CAST IN PLACE CONCRETE	O.C.	ON CENTER
CLG.	CEILING	O.C.C.	OCCUPANT
Q	CENTER LINE	O.D.	OUTSIDE DIAMETER
C.BD.	CHALK BOARD	OPNG.	OPENING
C.O.	CLEAN OUT	P.C.B.	PAINTED CONCRETE BLOCK
COL.	COLUMN	P.G.B.	PAINTED GYPSUM BOARD
CONC.	CONCRETE	PL.	PLATE
C.M.U.	CONCRETE MASONRY UNIT	PLUMB.	PLUMBING
CONF.	CONFERENCE	PLYWD.	PLYWOOD
CONSTR.	CONSTRUCTION	PREP.	PREPARATION
CONT.	CONTINUOUS	P.T.	PRESSURE TREATED
C.J.	CONSTRUCTION JOINT	PTD.	PAINTED
CONTR.	CONTRACTOR	P.V.C.	POLYVINYL CHLORIDE
C.C.	CURB CUT	R.	RISER
DET.	DETAIL	RAD.	RADIUS
DIAM.	DIAMETER	R.C.P.	REINFORCED CONCRETE PIPE
DR.	DOOR	R.D.	ROOF DRAIN
DN.	DOWN	REIN.	REINFORCEMENT
DWG.	DRAWING	REQD.	REQUIRED
		R.H.	ROOF HATCH
E.	ELECTRICAL	R.L.	ROOF LEADER
E.A.	EACH	RM.	ROOM
ECTR.	EXISTING CEILING TO REMAIN	S.	STORM
ED.	EDUCATION	SAN.	SANITARY
ELEC.	ELECTRICAL	S.C.	SEALED CONCRETE
E.F.	EACH FACE	SCHED.	SCHEDULE
E.J.	EXPANSION JOINT	SECT.	SECTION
EL.	ELEVATION	S.F.	STEP FOOTING
ELEV.	ELEVATION	SIM.	SIMILAR
EMER.	EMERGENCY	S.O.G.	SLAB ON GRADE
ENCL.	ENCLOSURE	SPEC.	SPECIFICATIONS
ENL.	ENLARGED	SQ.	SQUARE
ENT.	ENTRANCE	SQ. FT.	SQ. FEET
EP.	EPOXY PAINT	STL.	STEEL
EQ.	EQUAL	STRUC.	STRUCTURAL
ES.	EXPOSED STRUCTURE	SUSP.	SUSPENDED, SUSPENSION
E.T.R.	EXISTING TO REMAIN	S.W.	SHEAR WALL
E.W.	EACH WAY	S.W.F.	SHEAR WALL FOOTING
E.W.E.F.	EACH WAY/EACH FACE	SYS., SYST.	SYSTEM
EXAM.	EXAMINATION	T.	TELEPHONE
EXIST.	EXISTING	T&B	TOP & BOTTOM
EXP.	EXPANSION	TECH.	TECHNOLOGY
EXT.	EXTERIOR	T.O.	TOP OF
		T.O.F.	TOP OF FRAME
FDN.	FOUNDATION	T.O.S.	TOP OF STEEL
F.F.	FINISHED FLOOR	TIS	TOP OF SLAB
F.P.	FOLDING PARTITION	TW	TOP OF WALL
FIN.	FINISH FINISHED	T.T.F.	TRIM TO FIT
FIXT.	FIXTURE	TYP.	TYPICAL
FL.	FLOOR	U.O.N.	UNLESS OTHERWISE NOTED
FT.	FOOT	V.B.	VINYL BASE
F.S.	FAR SIDE	V.C.T.	VINYL COMPOSITE TILE
FTG.	FOOTING	VERT.	VERTICAL
		V.I.F.	VERIFY IN FIELD
G.	GAS	W.	WATER
GA.	GAGE, GAUGE	W/W	WITH
GEN.	GENERAL	WCJ	WALL CONTROL JOINT
G.C.	GENERAL CONTRACTOR	WD	WOOD
GYP.	GYPSUM	WF	WIDE FLANGE
GYP. BD.	GYPSUM BOARD	WINDW.	WINDOW
		W.W.F.	WELDED WIRE FABRIC
H.C.	HANDICAPPED	W.W.M.	WELDED WIRE MESH
HD.	HEADED	@	AT
HDWR.	HARDWARE	φ	DIAMETER
HGT.	HEIGHT		
H.P.	HIGH POINT		
H.M.	HOLLOW METAL		
HORIZ.	HORIZONTAL, HORIZONTALLY		
H.B.	HOSE BIBB		
HR.	HOUR		
HYD.	HYDRANT		
INSUL.	INSULATION, INSULATED		
INT.	INTERIOR		
INV.	INVERT		
JAN.	JANITOR		
K.P.	KICK PLATE		

RCP DRAWING SYMBOLS

	2X2 LIGHT FIXTURE		EXHAUST DIFFUSER
	SUPPLY DIFFUSER		RETURN DIFFUSER
	RECESSED LIGHT FIXTURE		SPRINKLER HEAD

WALL INDICATIONS

	TYPICAL WALL
	WALL TO BE REMOVED
	TYPICAL WINDOW
	EXISTING CONSTRUCTION
	NEW CONSTRUCTION
	WINDOW WALL
	RECESSED ITEM

MATERIAL CONVENTIONS

	BRICK
	CONCRETE MASONRY UNIT (CMU)
	CONCRETE (CAST-IN-PLACE)
	CONCRETE (PRE-CAST)
	RIGID BOARD INSULATION
	INSULATION (BATT)
	EARTH
	GYPSUM BOARD
	PLYWOOD
	WOOD FRAMING (THRU MEMBER)
	WD FRAMING (UNINTERRUPTED MEMBER)
	WD TRIM/FINISH
	ACOUSTICAL TILE OR PANEL

DOOR INDICATIONS

	EXISTING DOOR
	EX. DOOR TO BE REMOVED
	NEW DOOR
	DOUBLE LEAF DOOR
	DOOR W/ 180 HOLD OPEN
	VARYING LEAF DOOR
	TWO-WAY DOOR
	POCKET DOOR
	BI-FOLDING DOOR
	SLIDING DOOR
	DOUBLE ACTING DOOR

GRAPHIC SYMBOLS

	OFFICE	ROOM IDENTIFICATION
	OFFICE	CEILING PLAN ROOM IDENTIFICATION
	OFFICE	FINISH FLOOR PLAN ROOM IDENTIFICATION
	EQT	EQUIPMENT SYMBOL
	###	DOOR NUMBER
	D01	DEMOLITION NOTE
	D01	DEMOLITION NOTE
	XF	WINDOW TYPE
	1	DETAIL NUMBER
	A500	DRAWING NUMBER
	8	SECTION/DETAIL DRAWING NUMBER
	8	WALL SECTION DRAWING NUMBER
	8	BUILDING SECTION DRAWING NUMBER
	7	EXTERIOR ELEVATION DRAWING NUMBER
	6	"#\"/>
	4	WALL TYPE
	1	REVISION MARK
	X	COLUMNS (EXISTING)
	1	DETAIL CALL OUT
	FLOOR EL. ##-##	ELEVATION MARKER
	+ 7'-0"	SPOT ELEVATION
		REVISION CLOUD

GENERAL NOTES

- CONTRACTOR IS RESPONSIBLE TO FIELD VERIFY ALL EXIST. CONDITIONS & DIMENSIONS PRIOR TO CONSTRUCTION.
- CONTRACTOR IS RESPONSIBLE TO REPAIR OR REPLACE ANY AREAS DAMAGED OUTSIDE THE SCOPE OF WORK RETURNING THEM TO THEIR ORIGINAL CONDITION AT NO EXPENSE TO THE OWNER.
- PATCH ALL EXIST. MATERIALS AFFECTED BY NEW CONSTRUCTION IN THIS PROJECT (MATCH EXISTING).
- ALL MATERIALS & EQUIPMENT ARE NEW UNLESS OTHERWISE NOTED AS "EXISTING".
- REMOVE ALL DEMOLISHED MATERIALS FROM SITE. LEAVE SITE CLEAN OF ALL CONSTRUCTION DUST & DEBRIS AT THE END OF EACH DAY. CONTRACTOR WILL BE RESPONSIBLE FOR ALL CUSTODIAL TIME ASSOC. WITH CLEANING NOT PERFORMED BY CONTRACTOR.
- CONTRACTOR IS RESPONSIBLE FOR REMOVING, RELOCATING & RECONNECTING ANY & ALL ELECTRONIC EQUIP., DEVICES, CONDUIT, SECURITY & OR WIRING AFFECTED BY THE SCOPE OF WORK PRIOR TO DEMOLITION & UPON COMPLETION OF CONSTRUCTION CONTRACTOR TO VERIFY ALL ASSOCIATED COMPONENTS AFFECTED W/ARCH & OWNER.
- CONTRACTOR IS RESPONSIBLE TO SURVEY & DOCUMENT ALL LOCATIONS OF INTERIOR SCOPE OF WORK PRIOR TO BID. CONTRACTOR IS RESPONSIBLE TO CARRY ALL TRADES IN BID REQUIRED TO REMOVE/REINSTALL ALL CONDITIONS AFFECTED BY SCOPE OF WORK.
- ANY DEMOLITION/CONSTRUCTION ACTIVITY WHICH WOULD IMPACT LEAD, ASBESTOS & OR OTHER (TOXIC/NON-TOXIC) MUST BE CONDUCTED WITHIN COMPLIANCE & CODE REQUIREMENTS. (SEE PROJ. MAN. FOR ADD. INFO.)
- ALL DIMENSIONS ARE TO OUTSIDE FACE OF GYPSUM WALLBOARD & MASONRY.

DRAWING LIST:

G100	General & Code Information
D100	Demolition Plans
A100	Ground Floor Perimeter Plan
A110	First & Second Floor Perimeter Plans
A200	Exterior Elevations
A300	Window Elevations & Door Schedule
A301	Window Details
A302	Entry Door Details

CODE INFORMATION

- PROJECT DESCRIPTION:
WINDOW REPLACEMENT.
SCOPE OF WORK INCLUDES REMOVAL OF EXISTING WINDOWS & SOME DOORS, INSTALLATION OF NEW WINDOWS & DOORS & ASSOCIATED DETAILS.
 - CLASSIFICATION OF WORK:
LEVEL TWO (2) ALTERATION
- | | |
|-------------------------------|------|
| DATE OF ORIGINAL CONSTRUCTION | 1916 |
| DATE OF CURRENT CONSTRUCTION | 2024 |
- APPLICABLE BUILDING CODES:
 - CONNECTICUT STATE BUILDING CODE (2021 ICC) 2022
 - CONNECTICUT STATE FIRE PREVENTION CODE 2021
 - INTERNATIONAL EXISTING BUILDING CODE 2021
 - INTERNATIONAL BUILDING CODE 2021
 - INTERNATIONAL ENERGY CONSERVATION CODE 2021
- ALL CODE SECTION REFERENCES ARE TO CBSBC UNLESS OTHERWISE NOTED

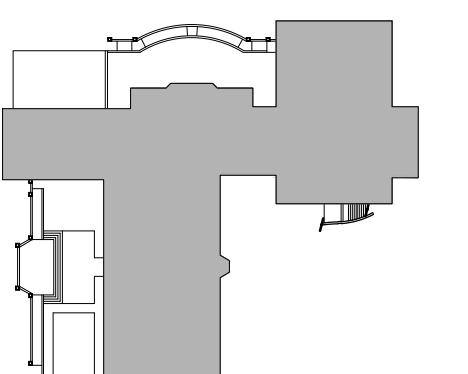

Project Title:
WINDOW REPLACEMENTS AT:
HOP BROOK SCHOOL
75 CROWN STREET
NAUGATUCK, CONNECTICUT 06770



SILVER PETRUCELLI + ASSOCIATES
3190 WHITNEY AVENUE HAMDEN CT 06518
311 STATE STREET NEW LONDON CT 06320
203 230 9007 silverpetrucelli.com

Revision	Description	Date	Revised By

Drawing Title:
GENERAL & CODE INFORMATION

Date:
04-05-2024
Scale:
AS NOTED
Drawn By:
MCM
Project Number:
22.245

G100

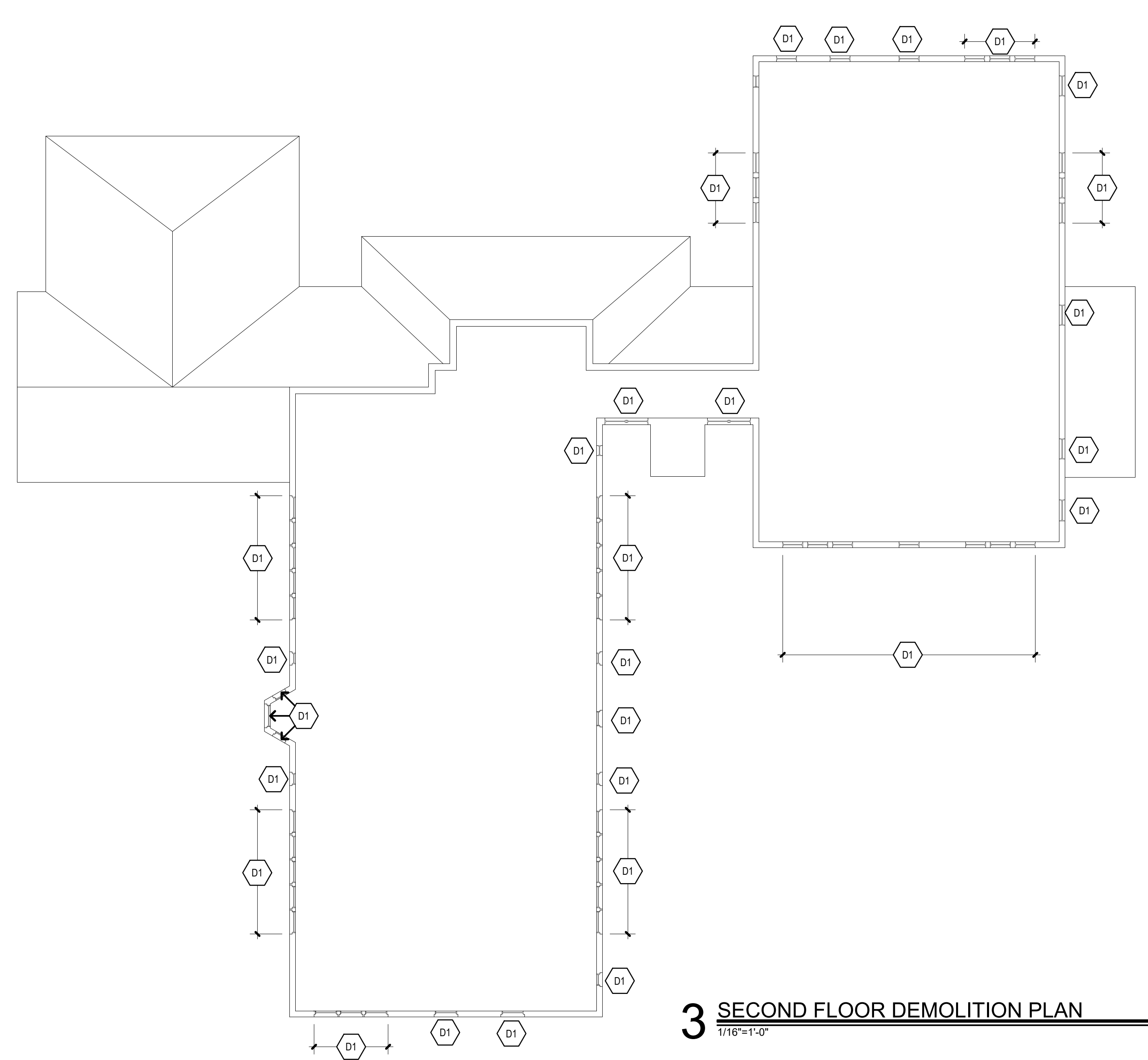

3 SECOND FLOOR DEMOLITION PLAN
1/16"=1'-0"

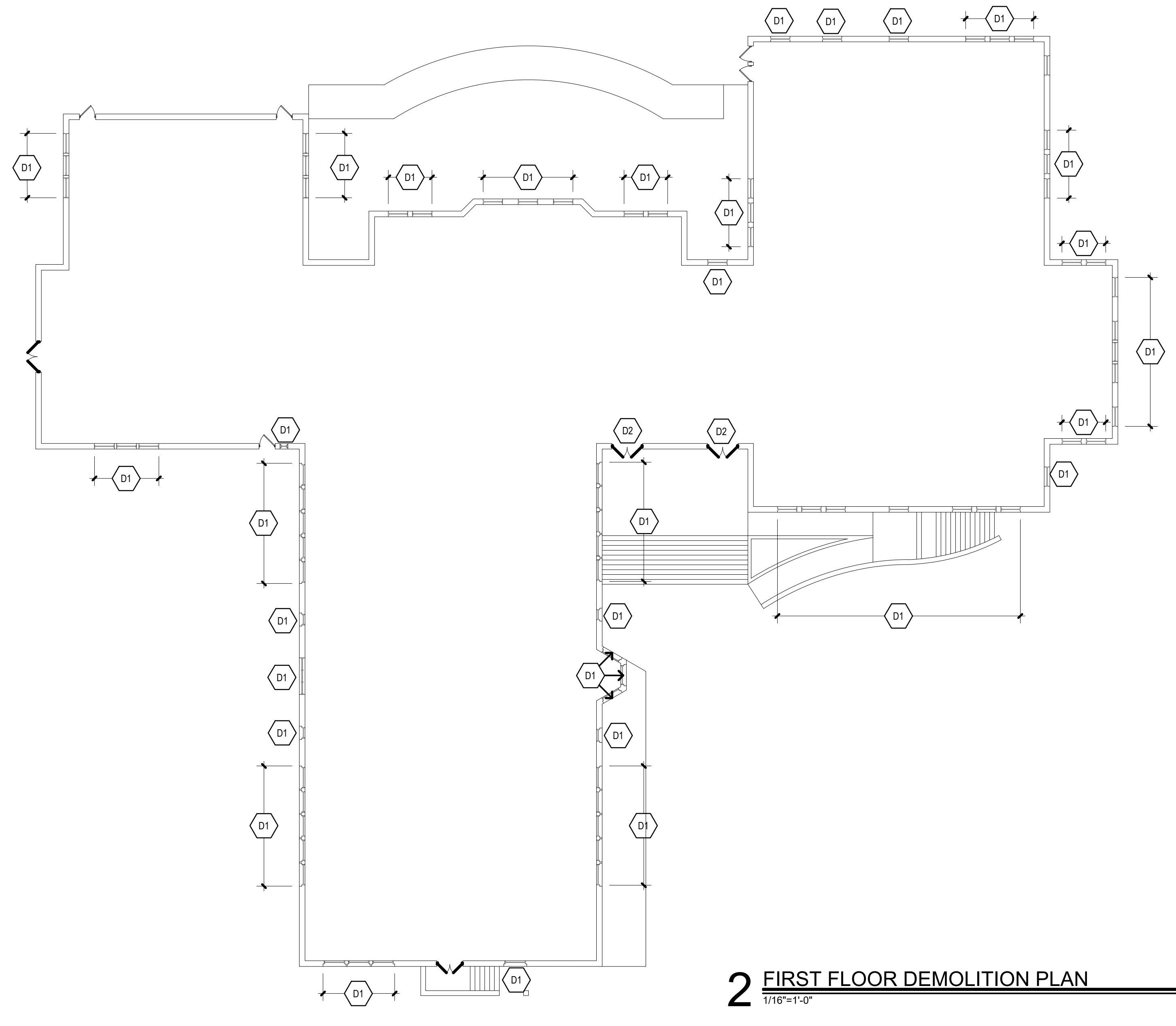

2 FIRST FLOOR DEMOLITION PLAN
1/16"=1'-0"

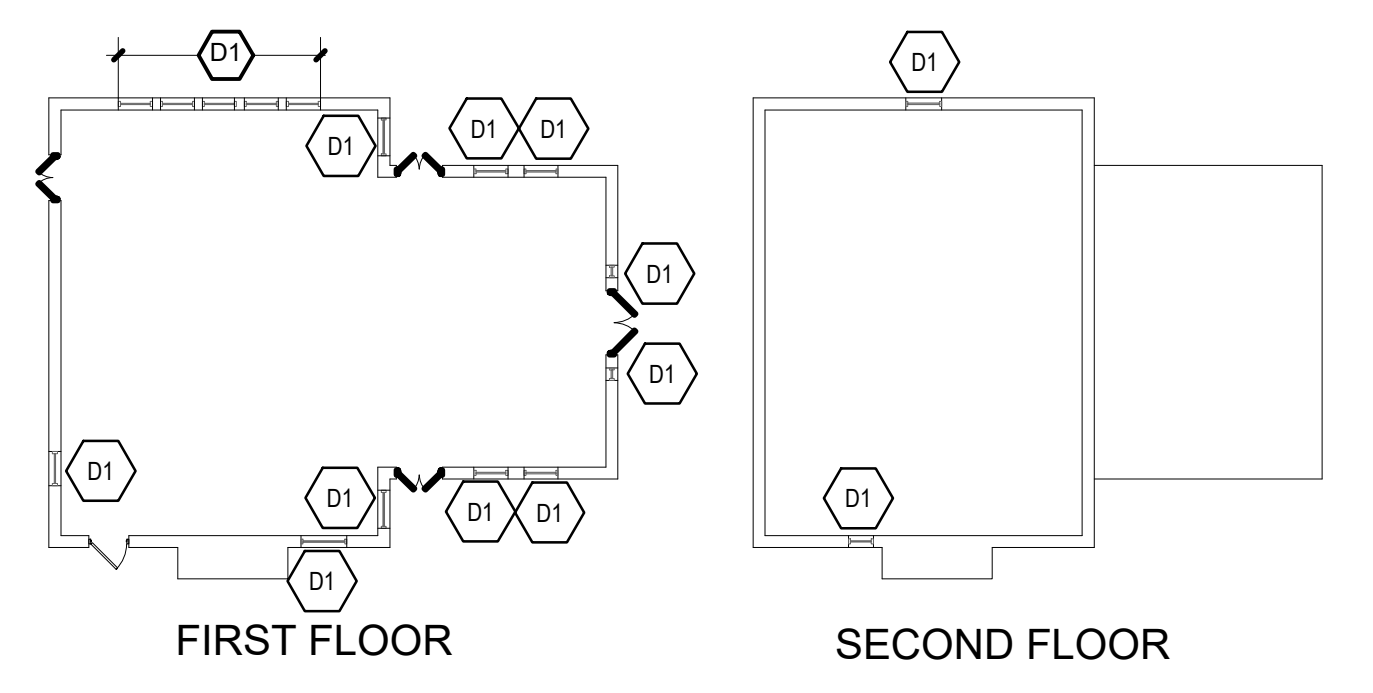

4 MUSIC BUILDING DEMOLITION PLANS
1/16"=1'-0"

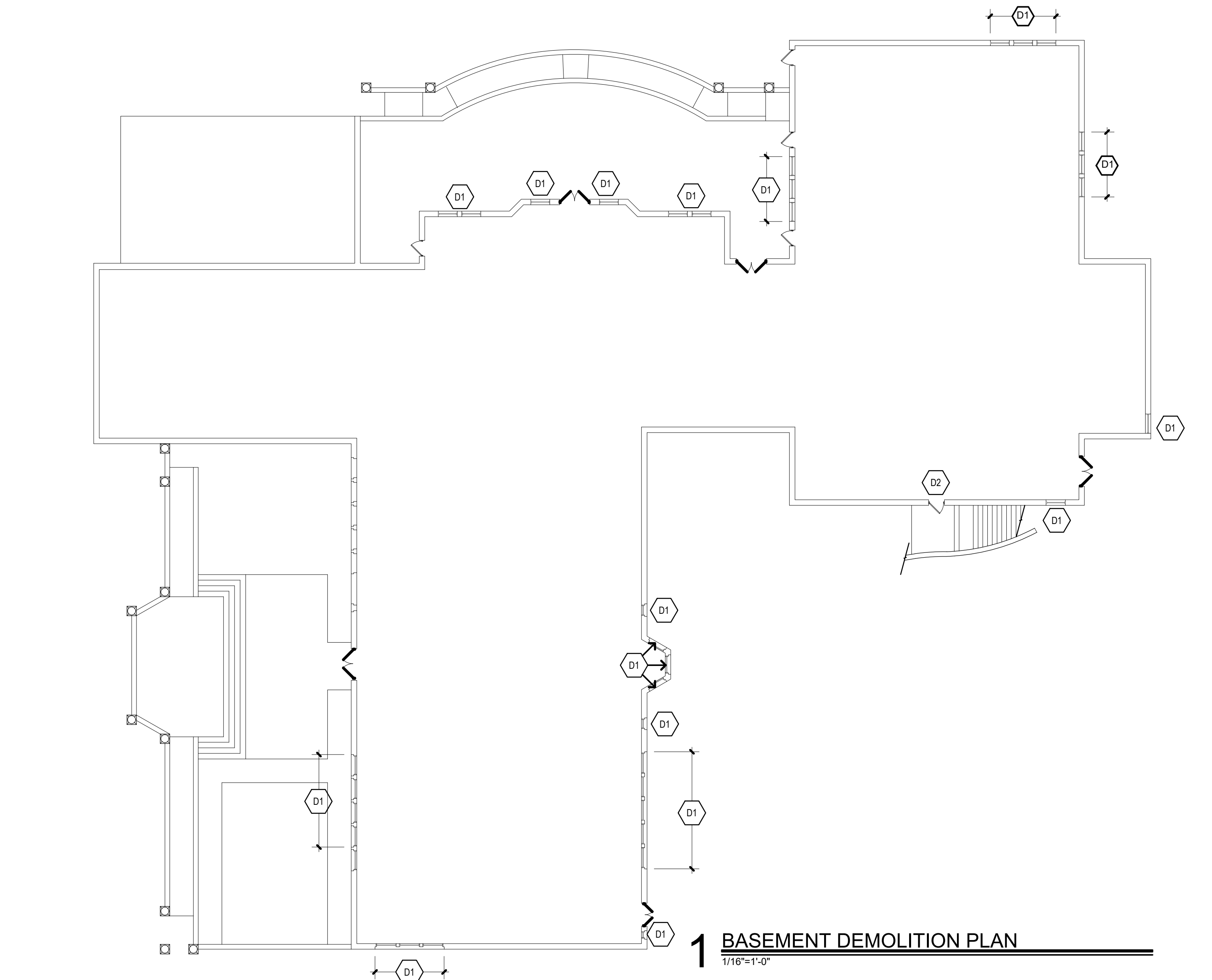

1 BASEMENT DEMOLITION PLAN
1/16"=1'-0"

- GENERAL NOTES**
- CONTRACTOR IS RESPONSIBLE TO FIELD VERIFY ALL EXIST. CONDITIONS & DIMENSIONS PRIOR TO CONSTRUCTION.
 - CONTRACTOR IS RESPONSIBLE TO REPAIR OR REPLACE ANY AREAS DAMAGED OUTSIDE THE SCOPE OF WORK RETURNING THEM TO THEIR ORIGINAL CONDITION AT NO EXPENSE TO THE OWNER.
 - PATCH ALL EXIST. MATERIALS AFFECTED BY NEW CONSTRUCTION IN THIS PROJECT (MATCH EXISTING).
 - ALL MATERIALS AND EQUIPMENT ARE NEW UNLESS OTHERWISE NOTED AS "EXISTING".
 - REMOVE ALL DEMOLISHED MATERIALS FROM SITE. LEAVE SITE CLEAN OF ALL CONSTRUCTION DUST & DEBRIS AT THE END OF EACH DAY. CONTRACTOR WILL BE RESPONSIBLE FOR ALL CUSTODIAL TIME ASSOC. WITH CLEANING NOT PERFORMED BY CONTRACTOR.
 - CONTRACTOR IS RESPONSIBLE FOR REMOVING, RELOCATING AND RECONNECTING ANY AND ALL ELECTRONIC EQUIP. DEVICES, CONDUIT, SECURITY AND/OR WIRING AFFECTED BY THE SCOPE OF WORK PRIOR TO DEMOLITION AND UPON COMPLETION OF CONSTRUCTION CONTRACTOR TO VERIFY ALL ASSOCIATED COMPONENTS AFFECTED WITH ARCH & OWNER.
 - CONTRACTOR TO PROVIDE FLUSH CONDITION AT ALL MASONRY OPENINGS- CUT BACK EXISTING STEEL, MASONRY, WOOD &/OR OTHER TO RECEIVE NEW.
 - CONTRACTOR IS RESPONSIBLE TO SURVEY AND DOCUMENT ALL LOCATIONS OF EXTERIOR & INTERIOR SCOPE OF WORK PRIOR TO BID. CONTRACTOR IS RESPONSIBLE TO CARRY ALL TRADES IN BID REQUIRED TO REMOVE/REINSTALL ALL CONDITIONS AFFECTED BY SCOPE OF WORK (MEP/FFR/ROOFING/CIVIL).
 - CONTRACTOR IS TO VERIFY ALL COLUMN SPACING DIMENSIONS RELATED TO WINDOW INSTALLATION & LAYOUT PRIOR TO BID & CONSTRUCTION.
 - ANY DEMOLITION/CONSTRUCTION ACTIVITY WHICH WOULD IMPACT LEAD, ASBESTOS &/OR OTHER (TOXIC/NON-TOXIC) MUST BE CONDUCTED WITHIN COMPLIANCE & CODE REQUIREMENTS (SEE PROJ. MAN. FOR ADD. INFO.).
 - PROTECT EXISTING-TO-REMAIN SUSPENDED CEILING ASSEMBLY. REMOVE, RETAIN & REINSTALL, RECONFIGURE EXISTING TO RECEIVE NEW CONSTRUCTION.

- DEMOLITION NOTES**
- REMOVE EXISTING WINDOW ASSEMBLY:
 - FRAME, GLAZING, WD. BLOCKING, SILL, STOOL, HARDWARE, BLINDS, PANEL & ALL ASSOCIATED MATERIALS BACK TO EXISTING MASONRY OPENING AFFECTED BY SCOPE OF WORK (V.I.F.) PREP OPENING FOR NEW WORK. SUPPORT REMAINING AS REQUIRED.
 - REMOVE CEILING GRID & TILES AS REQUIRED TO ACCESS WINDOW HEADS.
 - REFER TO PROJECT MANUAL & HAZMAT DWGS. FOR ADDITIONAL INFORMATION.
 - REMOVE ENTRY DOOR ASSEMBLY:
 - FRAME, GLAZING & ALL ASSOCIATED MATERIALS TO EXISTING MASONRY

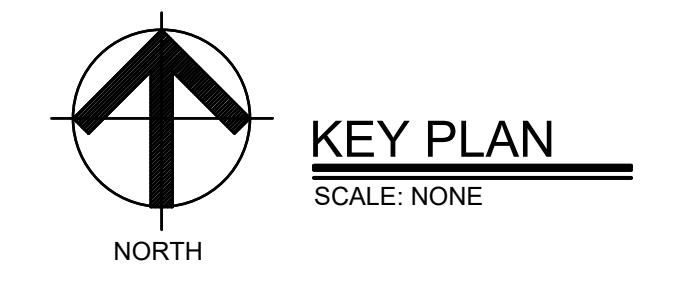
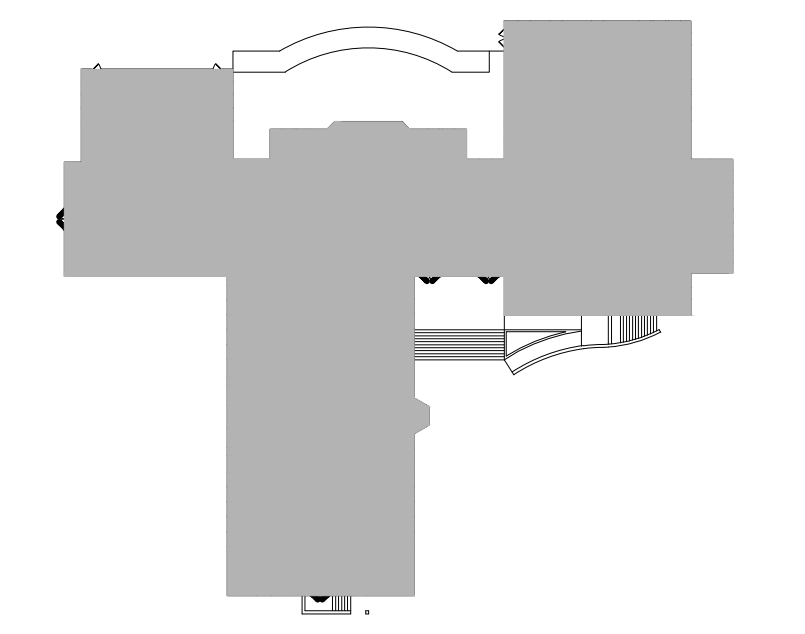

Project Title:
WINDOW REPLACEMENTS AT:
HOP BROOK SCHOOL
75 CROWN STREET
NAUGATUCK, CONNECTICUT 06770



SILVER PETRUCELLI + ASSOCIATES
3190 WHITNEY AVENUE HAMDEN CT 06518
311 STATE STREET NEW LONDON CT 06320
203 230 9007 silverpetrucelli.com

Revision	Description	Date	Revised By

Drawing Title:
DEMOLITION PLANS

Date: 04-05-2024
Drawing Number: D100
Scale: 1/16" = 1'-0"
Drawn By: MCM
Project Number: 22.245

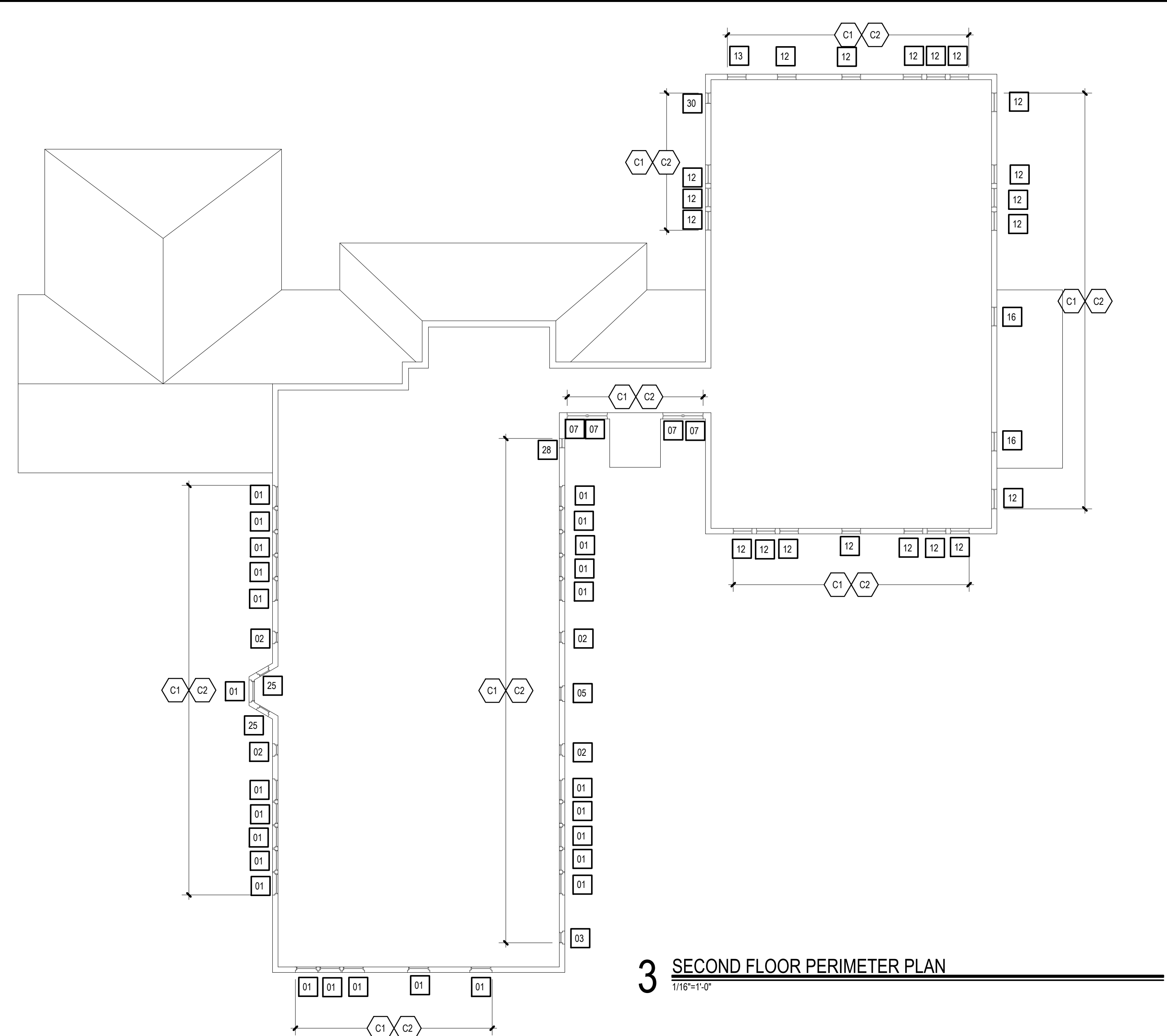

3 SECOND FLOOR PERIMETER PLAN
1/16"=1'-0"

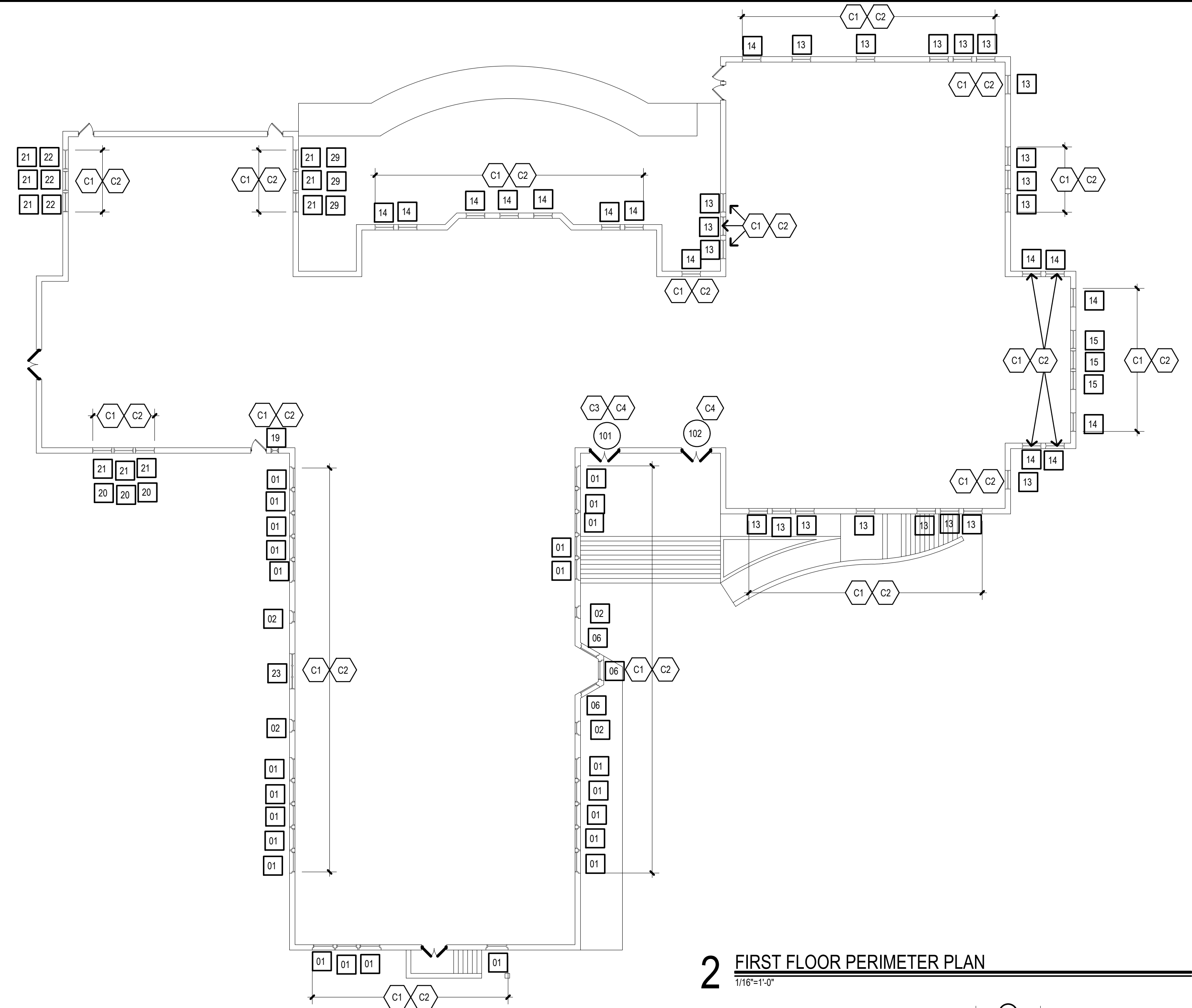

2 FIRST FLOOR PERIMETER PLAN
1/16"=1'-0"

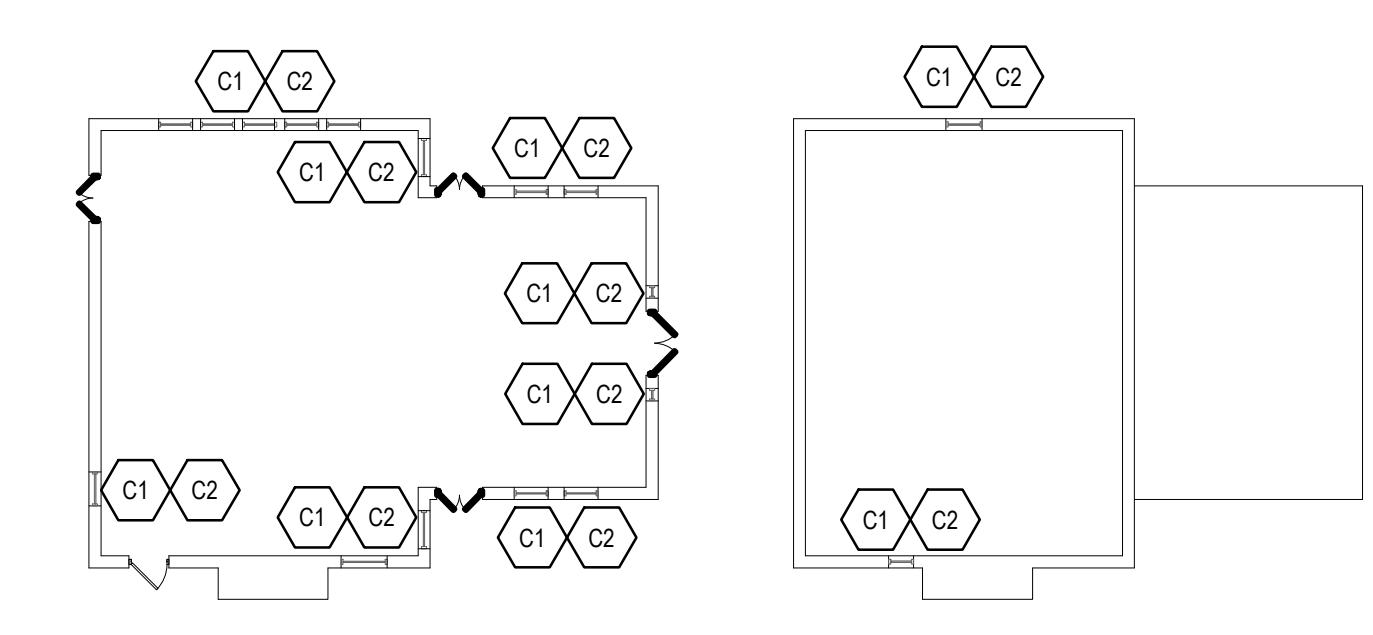

4 MUSIC BUILDING PERIMETER PLANS
1/16"=1'-0"

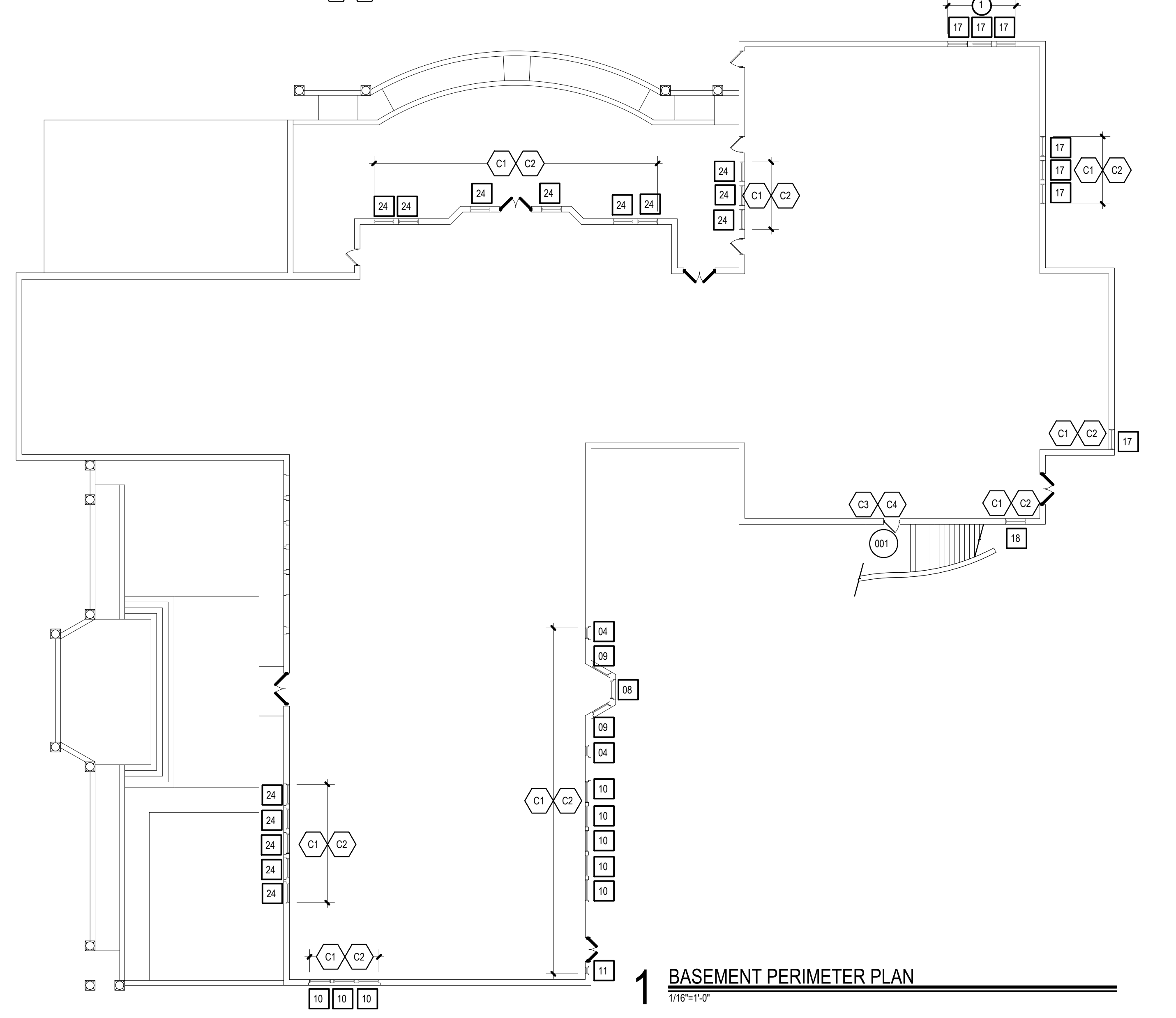

1 BASEMENT PERIMETER PLAN
1/16"=1'-0"

- GENERAL NOTES**
- CONTRACTOR IS RESPONSIBLE TO FIELD VERIFY ALL EXIST. CONDITIONS & DIMENSIONS PRIOR TO CONSTRUCTION.
 - CONTRACTOR IS RESPONSIBLE TO REPAIR OR REPLACE ANY AREAS DAMAGED OUTSIDE THE SCOPE OF WORK RETURNING THEM TO THEIR ORIGINAL CONDITION AT NO EXPENSE TO THE OWNER.
 - PATCH ALL EXIST. MATERIALS AFFECTED BY NEW CONSTRUCTION IN THIS PROJECT (MATCH EXISTING).
 - ALL MATERIALS AND EQUIPMENT ARE NEW UNLESS OTHERWISE NOTED AS 'EXISTING'.
 - REMOVE ALL DEMOLISHED MATERIALS FROM SITE. LEAVE SITE CLEAN OF ALL CONSTRUCTION DUST & DEBRIS AT THE END OF EACH DAY. CONTRACTOR WILL BE RESPONSIBLE FOR ALL CUSTODIAL TIME ASSOC. WITH CLEANING NOT PERFORMED BY CONTRACTOR.
 - CONTRACTOR IS RESPONSIBLE FOR REMOVING, RELOCATING AND RECONNECTING ANY AND ALL ELECTRONIC EQUIP., DEVICES, CONDUIT, SECURITY AND/OR WIRING AFFECTED BY THE SCOPE OF WORK PRIOR TO DEMOLITION AND UPON COMPLETION OF CONSTRUCTION CONTRACTOR TO VERIFY ALL ASSOCIATED COMPONENTS AFFECTED W/ARCH & OWNER.
 - CONTRACTOR TO PROVIDE FLUSH CONDITION AT ALL MASONRY OPENINGS- CUT BACK EXISTING STEEL, MASONRY, WOOD &/OR OTHER TO RECEIVE NEW
 - CONTRACTOR IS RESPONSIBLE TO SURVEY AND DOCUMENT ALL LOCATIONS OF EXTERIOR & INTERIOR SCOPE OF WORK PRIOR TO BID. CONTRACTOR IS RESPONSIBLE TO CARRY ALL TRADES IN BID REQUIRED TO REMOVE/REINSTALL ALL CONDITIONS AFFECTED BY SCOPE OF WORK (MEP/FP/ROOFING/CIVIL).
 - CONTRACTOR IS TO VERIFY ALL COLUMN SPACING/ DIMENSIONS RELATED TO WINDOW INSTALLATION & LAYOUT PRIOR TO BID & CONSTRUCTION.
 - ANY DEMOLITION/CONSTRUCTION ACTIVITY WHICH WOULD IMPACT LEAD, ASBESTOS &/OR OTHER (TOXIC/NON-TOXIC) MUST BE CONDUCTED WITHIN COMPLIANCE & CODE REQUIREMENTS (SEE PROJ. MAN. FOR ADD. INFO.)
 - PROTECT EXISTING TO REMAIN SUSPENDED CEILING ASSEMBLY. REMOVE, RETAIN & REINSTALL, RECONFIGURE EXISTING TO RECEIVE NEW CONSTRUCTION.
- CONSTRUCTION NOTES**
- THERMALLY BROKEN ALUMINUM WINDOW SYSTEM/ ASSEMBLY:
 - FRAME, SILL, GLAZING, OPERABLE/EGRESS WINDOW, TRIM, BLOCKING & ASSOCIATED COMPONENTS (PER MANUFACTURER). SEE WINDOW TYPES, DETAILS & PROJECT MANUAL FOR ADDITIONAL INFORMATION.
 - SAND, PRIME & PAINT EXPOSED STL. LINTEL AS REQ'D
 - REINSTALL ALL ACT AND/OR HARDWARE AS REQ'D PER INSTALLATION OF NEW WINDOW SYSTEM. PATCH & REPAIR INTERIOR FINISHES DISTURBED BY NEW CONSTRUCTION.
 - DISCONNECT/RECONNECT ELECTRIFIED HARDWARE.
 - THERMALLY BROKED ALUMINUM STOREFRONT ENTRY SYSTEM:
 - FRAME, SILL, GLAZING, HARDWARE, TRIM, BLOCKING & ASSOCIATED COMPONENTS (PER MANUFACTURER). SEE DOOR TYPES, DETAILS & PROJECT MANUAL FOR ADDITIONAL INFORMATION.
 - SAND, PRIME & PAINT EXPOSED STL. LINTEL AS REQ'D

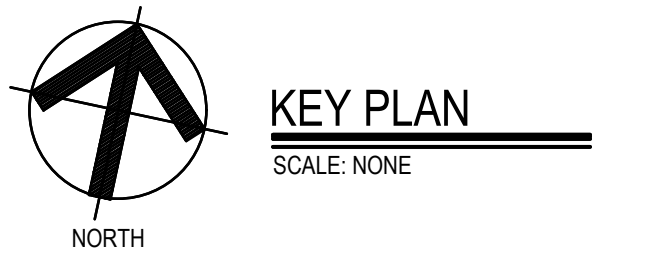
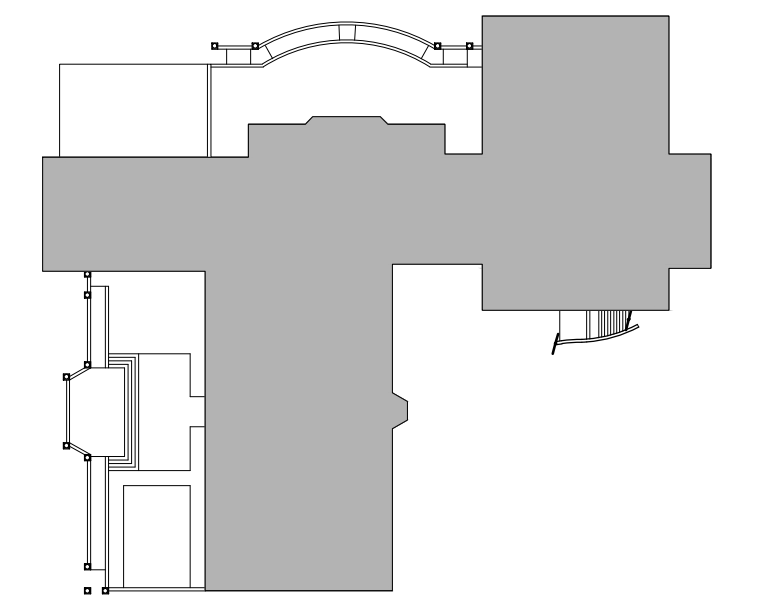

KEY PLAN
SCALE: NONE

Project Title:
WINDOW REPLACEMENTS AT:
HOP BROOK SCHOOL
75 CROWN STREET
NAUGATUCK, CONNECTICUT 06770

S+PA SILVER PETRUCELLI + ASSOCIATES
3190 WHITNEY AVENUE HAMDEN CT 06518
311 STATE STREET NEW LONDON CT 06320
203 230 9007 silverpetrucelli.com

Revision	Description	Date	Reviewed By

Drawing Title:
PERIMETER PLANS

Date: 04-05-2024
Drawing Number:
Scale: 1/16"=1'-0"
Drawn By: MCM
Project Number: 22.245
A100

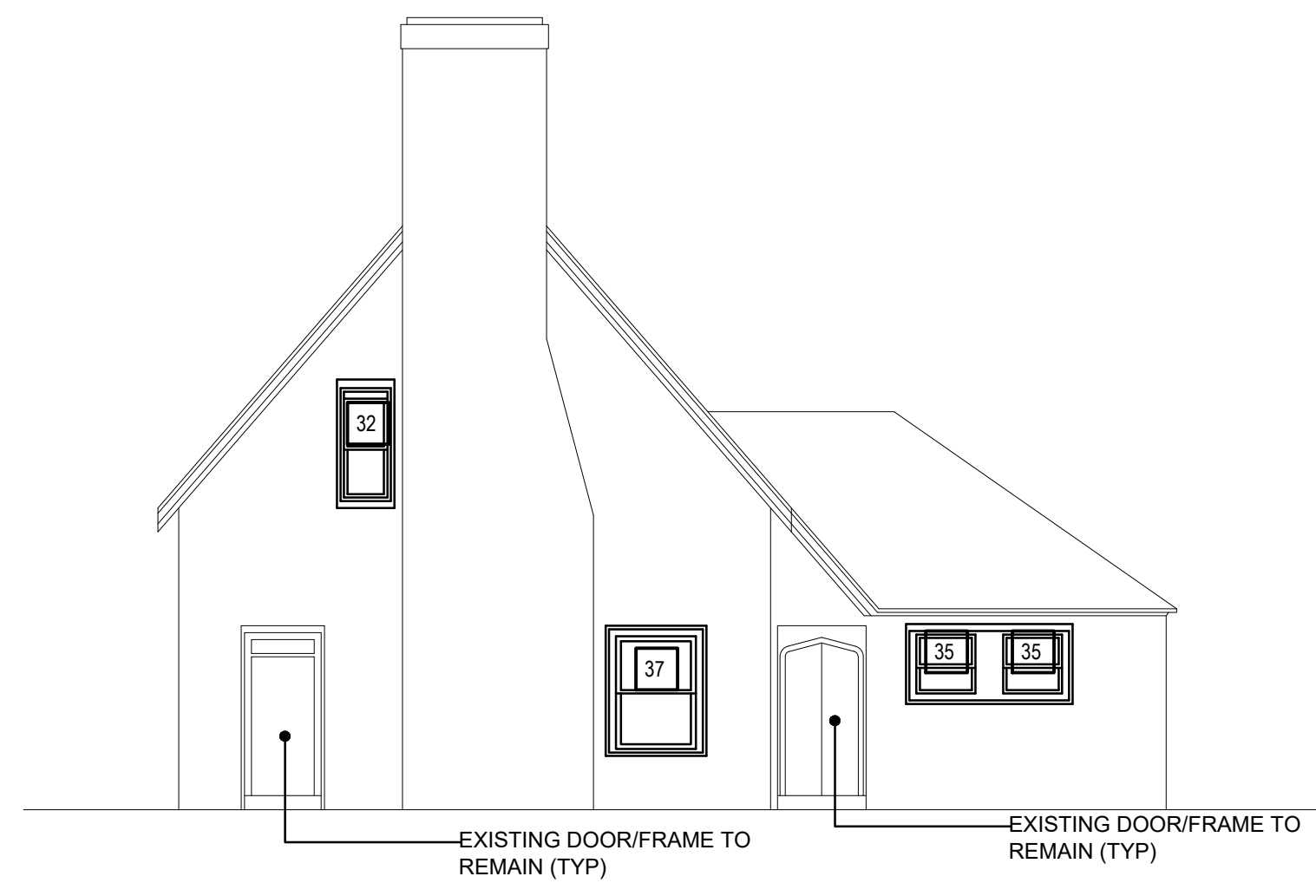

6 SOUTH ELEVATION - MUSIC BUILDING
1/8"=1'-0"



5 EAST ELEVATION - MUSIC BUILDING
1/8"=1'-0"



4 NORTH ELEVATION - MUSIC BUILDING
1/8"=1'-0"

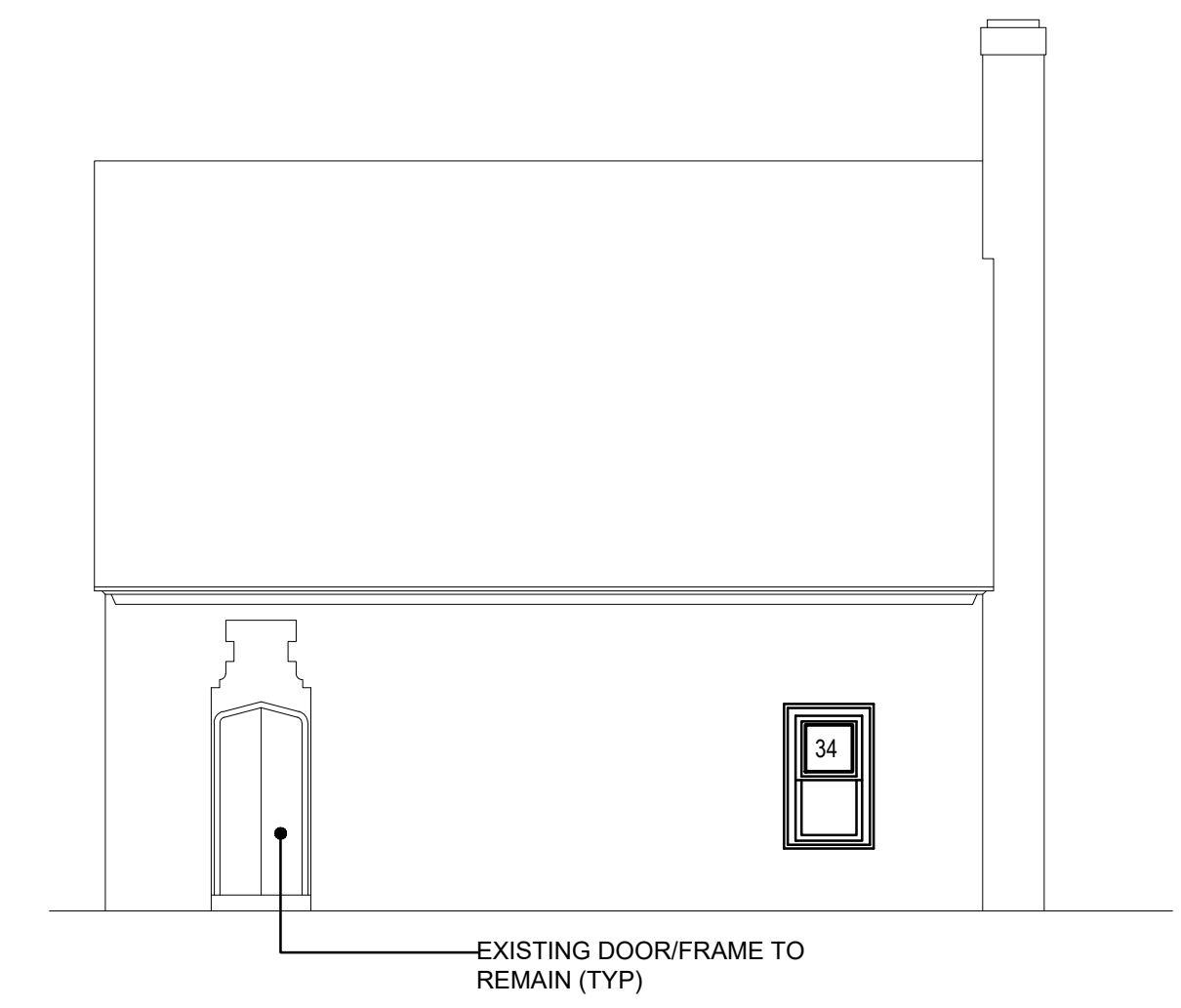

3 WEST ELEVATION - MUSIC BUILDING
1/8"=1'-0"

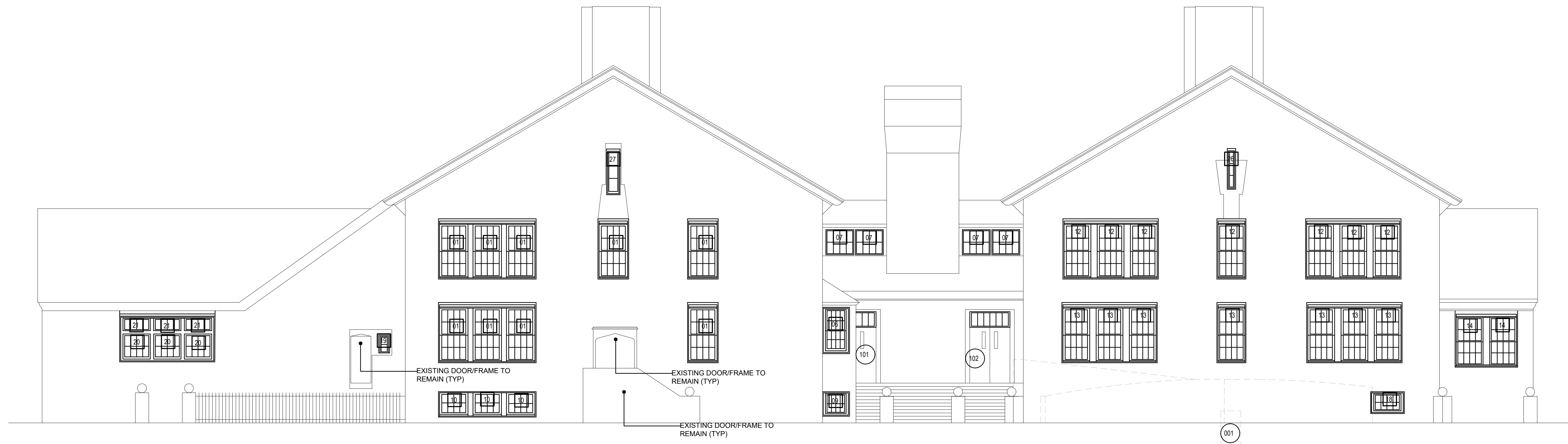

2 SOUTH ELEVATION
1/8"=1'-0"



1 EAST ELEVATION
1/8"=1'-0"

Project Title:
WINDOW REPLACEMENTS AT:
HOP BROOK SCHOOL
75 CROWN STREET
NAUGATUCK, CONNECTICUT 06770



SILVER PETRUCCELLI + ASSOCIATES
3190 WHITNEY AVENUE HAMDEN CT 06518
311 STATE STREET NEW LONDON CT 06320
203 230 9007 silverpetrucci.com

Revision	Description	Date	Revised By

Drawing Title:
EXTERIOR ELEVATIONS

Date:
04-05-2024
Scale:
1/8"=1'-0"
Drawn By:
MCM
Project Number:
22.245
Drawing Number:
A200

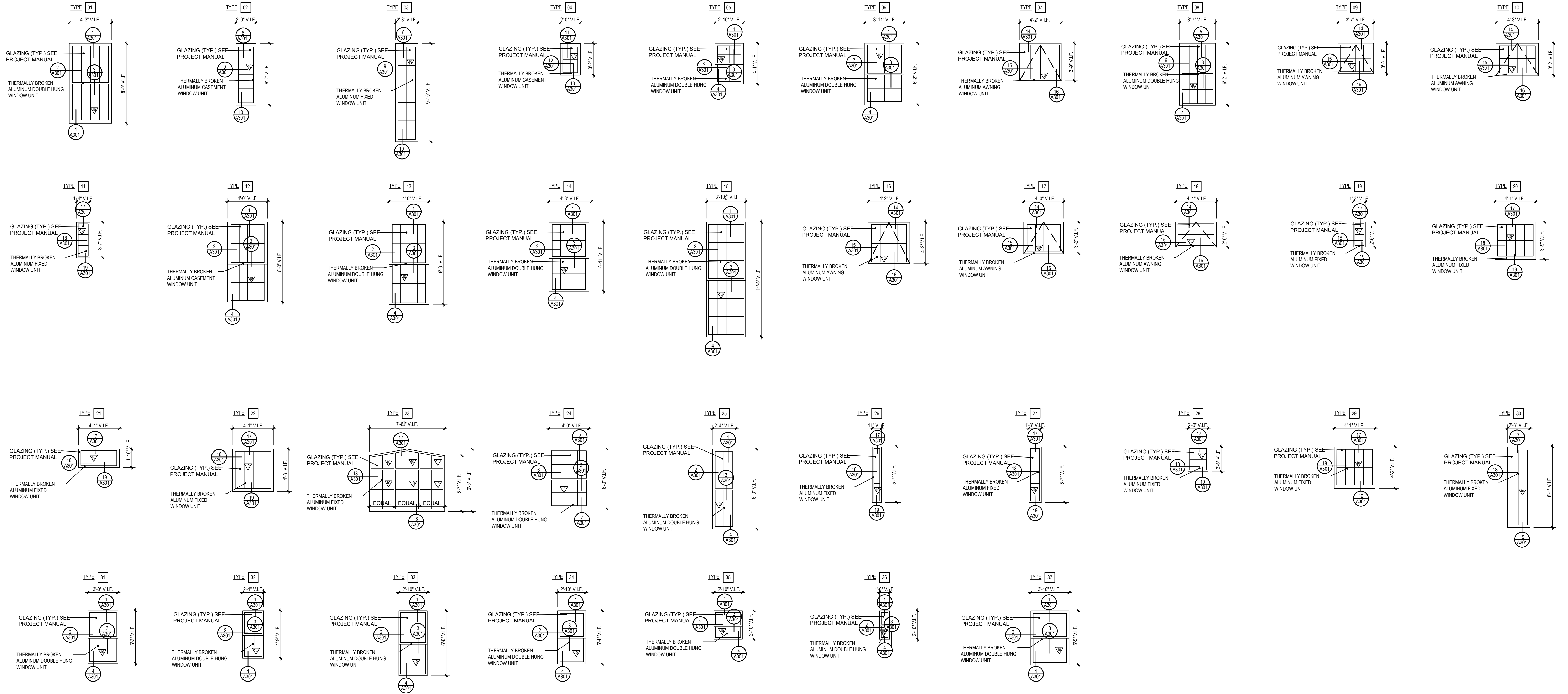

WINDOW TYPES

SCALE: 1/4" = 1'-0"

DOOR SCHEDULE

DOOR		FRAME		FIRE		HARDWARE - SEE PROJECT MANUAL		REMARKS	
DOOR NUMBER	SIZE	TYPE	MATERIAL	RATING	FIRE CODE	DISABLED REQUIREMENTS			
001	3'-0" x 7'-0"	1	AL	7-2"	6/A302	7/A302	4/A302		
101	6'-0" x 7'-0"	2	AL	6'-4"	2/A302	3/A302	4/A302		
102	6'-0" x 7'-0"	2	AL	6'-4"	2/A302	3/A302	4/A302		

DOOR NUMBER	TYPE	DETAIL SHEET #	GLAZING	RESISTS PASS OF SMOKE	80 MIN (LABEL)	90 MIN (LABEL)	45 MIN (LABEL)	NOT REQUIRED	PANIC DEVICE	POSITIVE LATCHING	ELECTRONIC ACCESS	DELAYED ACTION CLOSER	ALARMED EXIT - SEE ELEC.	POWER ASSIST OPERATOR	LEVER HANDLE/LOCATABLE	PUSH/PULL TRIM	KICK PLATE	TACTILE WARNING	ACCESSIBLE THRESHOLD	SIGNAGE
001	1	7/A302	4/A302																	
101	2	3/A302	4/A302																	
102	2	3/A302	4/A302																	

LEGEND:
 AL - ALUMINUM
 GL - GLAZING
 HM - HOLLOW METAL
 WD - WOOD

GLAZING LEGEND:
 GL-10 | INSULATED, CLEAR, TEMPERED

GENERAL NOTES:
 1. CONTRACTOR SHALL FIELD VERIFY ALL CONDITIONS & DIMENSIONS AND NOTIFY ARCHITECT IMMEDIATELY OF ANY DISCREPANCIES.
 2. COORDINATE WITH ARCHITECT AND OWNER FOR ANY AND ALL SIGNAGE NUMBERING.
 3. PROVIDE FULLY WELDED METAL DOOR FRAMES AT ALL NEW & EXISTING MASONRY WALL CONSTRUCTION.
 4. REFER TO PROJECT MANUAL FOR ADDITIONAL DOOR HARDWARE REQUIREMENTS.
 5. PROVIDE DOOR FRAMES WITH PAINTED FINISH, COLOR SELECTED BY ARCHITECT.
 6. SEE PLANS, SCHEDULES & PROJECT MANUAL FOR ADDITIONAL INFORMATION.

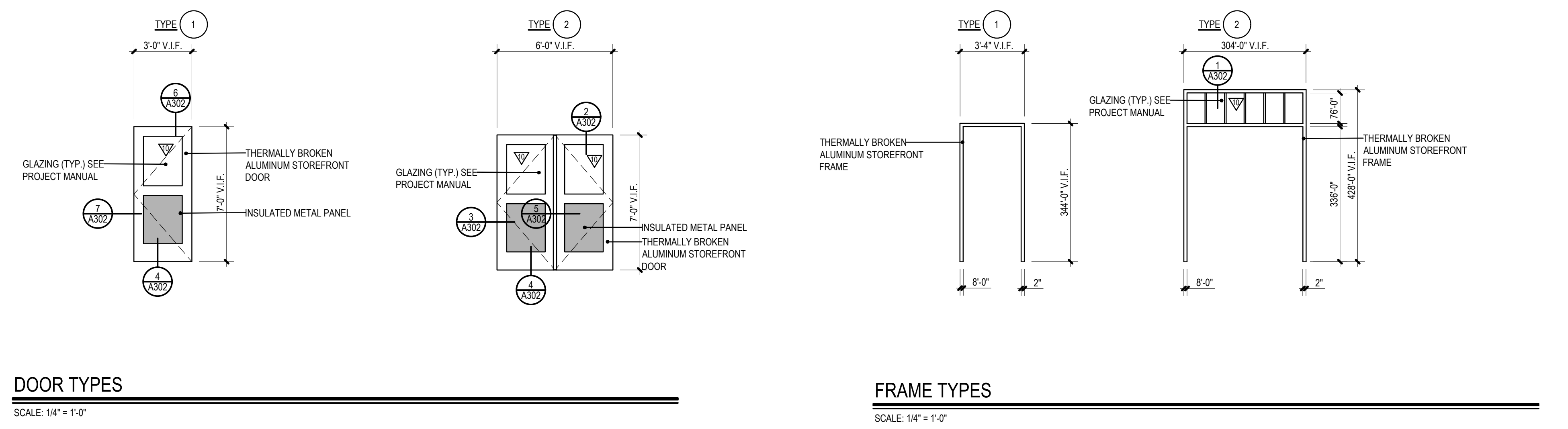

DOOR TYPES

SCALE: 1/4" = 1'-0"

FRAME TYPES

SCALE: 1/4" = 1'-0"

Project Title:
 WINDOW REPLACEMENTS AT:
HOP BROOK SCHOOL
 75 CROWN STREET
 NAUGATUCK, CONNECTICUT 06770

S+P+A
 SILVER PETRUCELLI + ASSOCIATES
 3190 WHITNEY AVENUE HAMDEN CT 06518
 311 STATE STREET NEW LONDON CT 06320
 203 230 9007 silverpetrucelli.com

Revision	Description	Date	Revised By

Drawing Title:
WINDOW ELEVATIONS & DOOR SCHEDULE

Date:
 04-05-2024
 Scale:
 AS NOTED
 Drawn By:
 MCM
 Project Number:
 22.245

A300

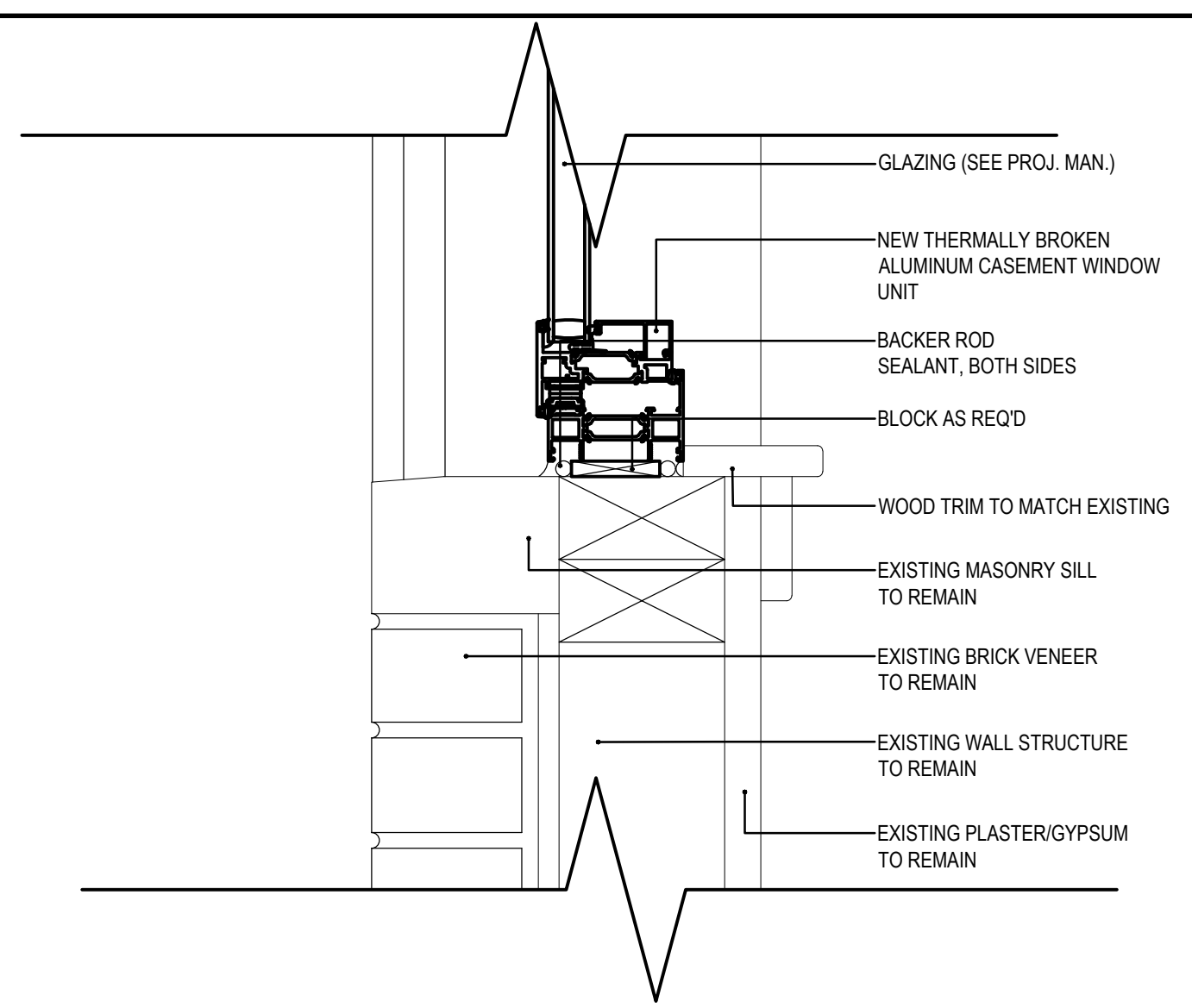

16 WINDOW SILL DETAIL
3/8"=1'-0"

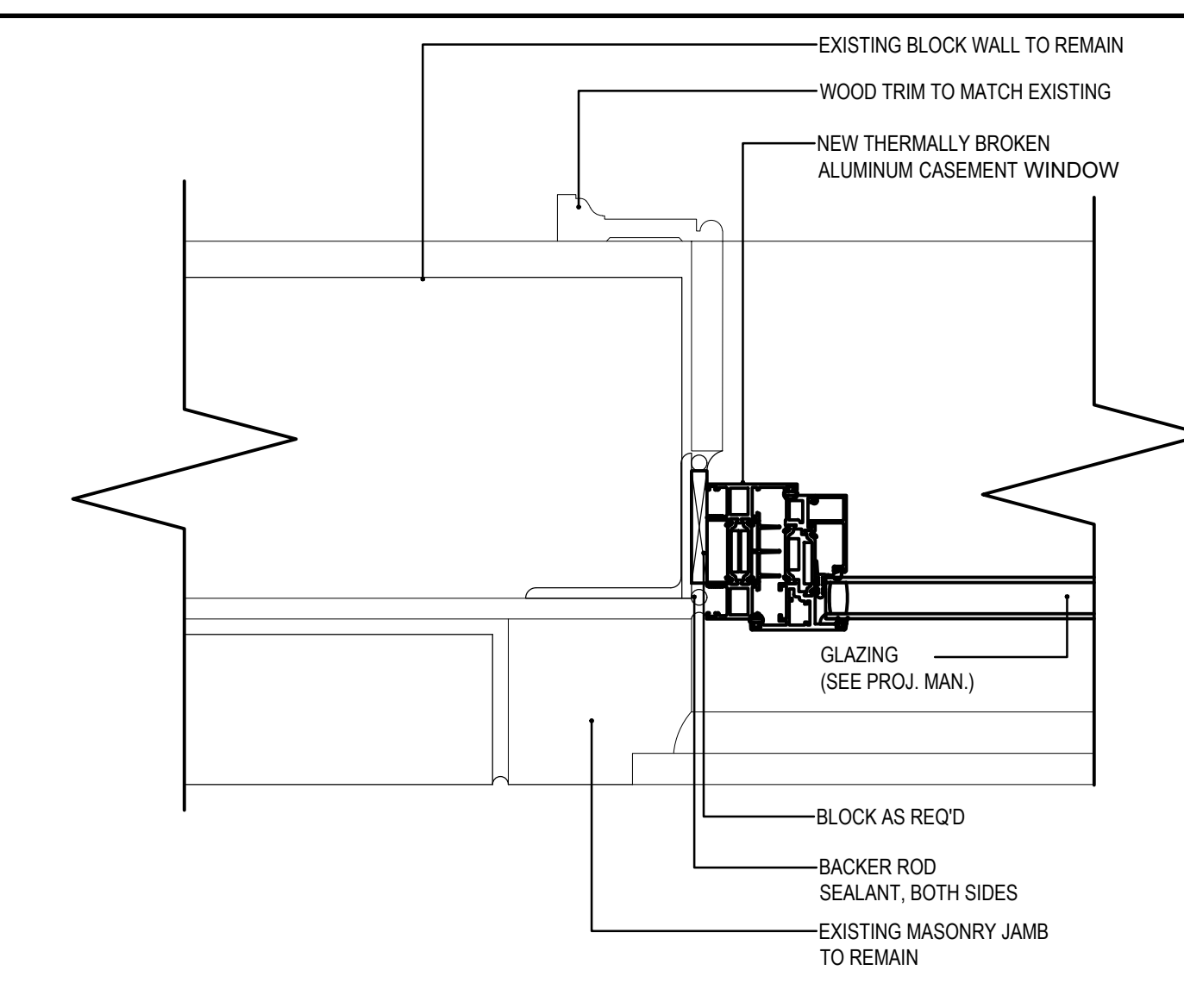

12 WINDOW JAMB DETAIL
3/8"=1'-0"

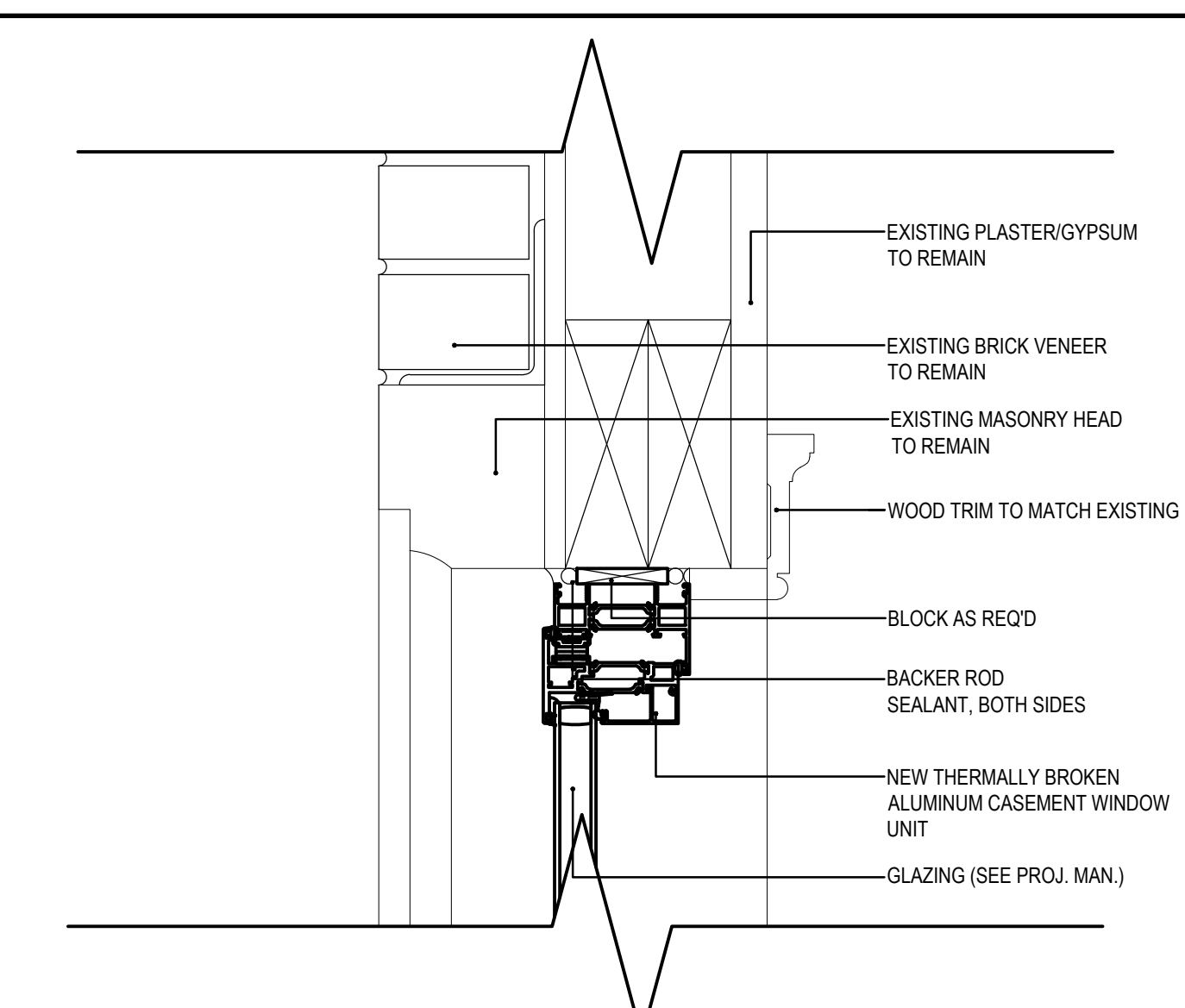

8 WINDOW HEAD DETAIL
3/8"=1'-0"

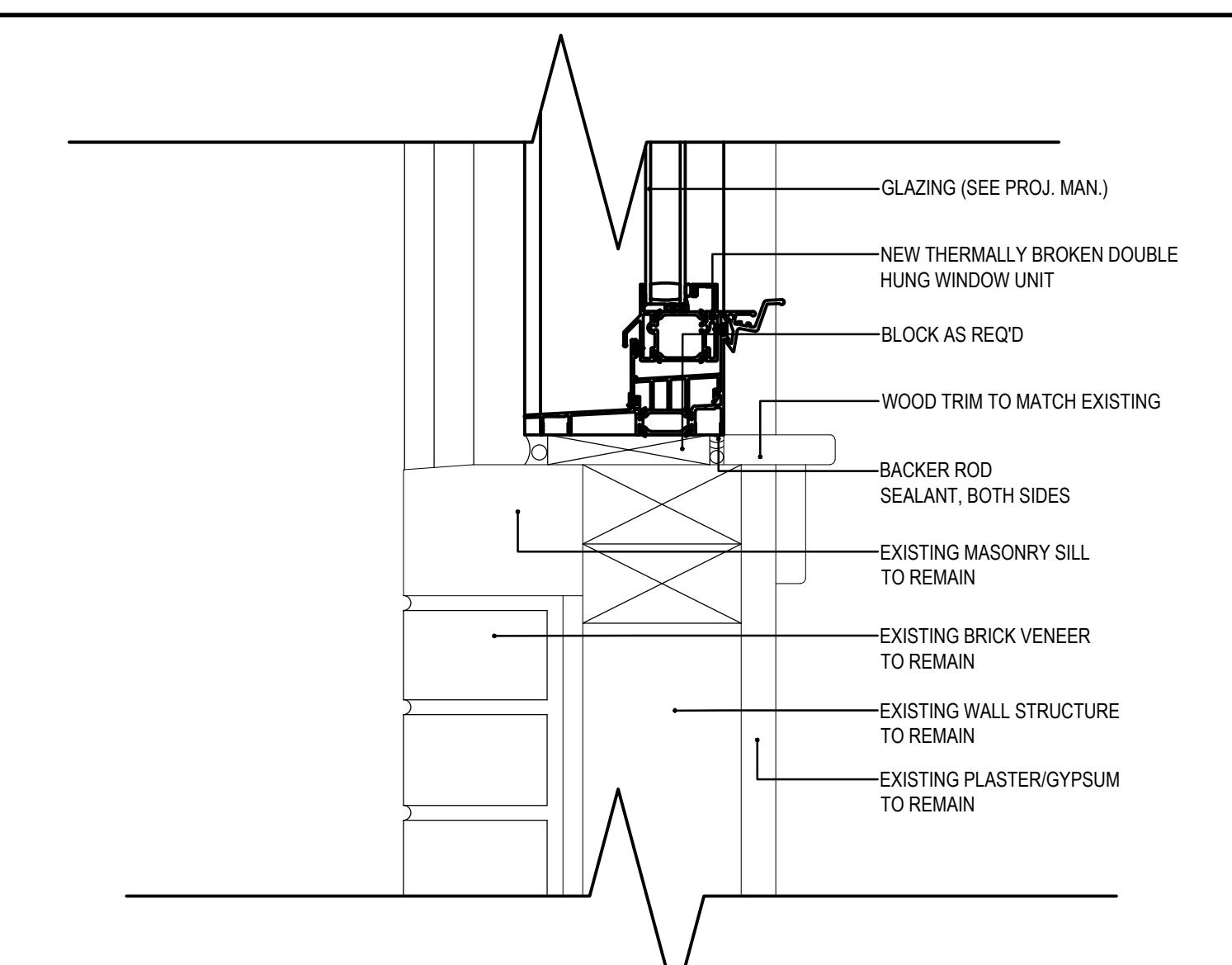

4 WINDOW SILL DETAIL
3/8"=1'-0"

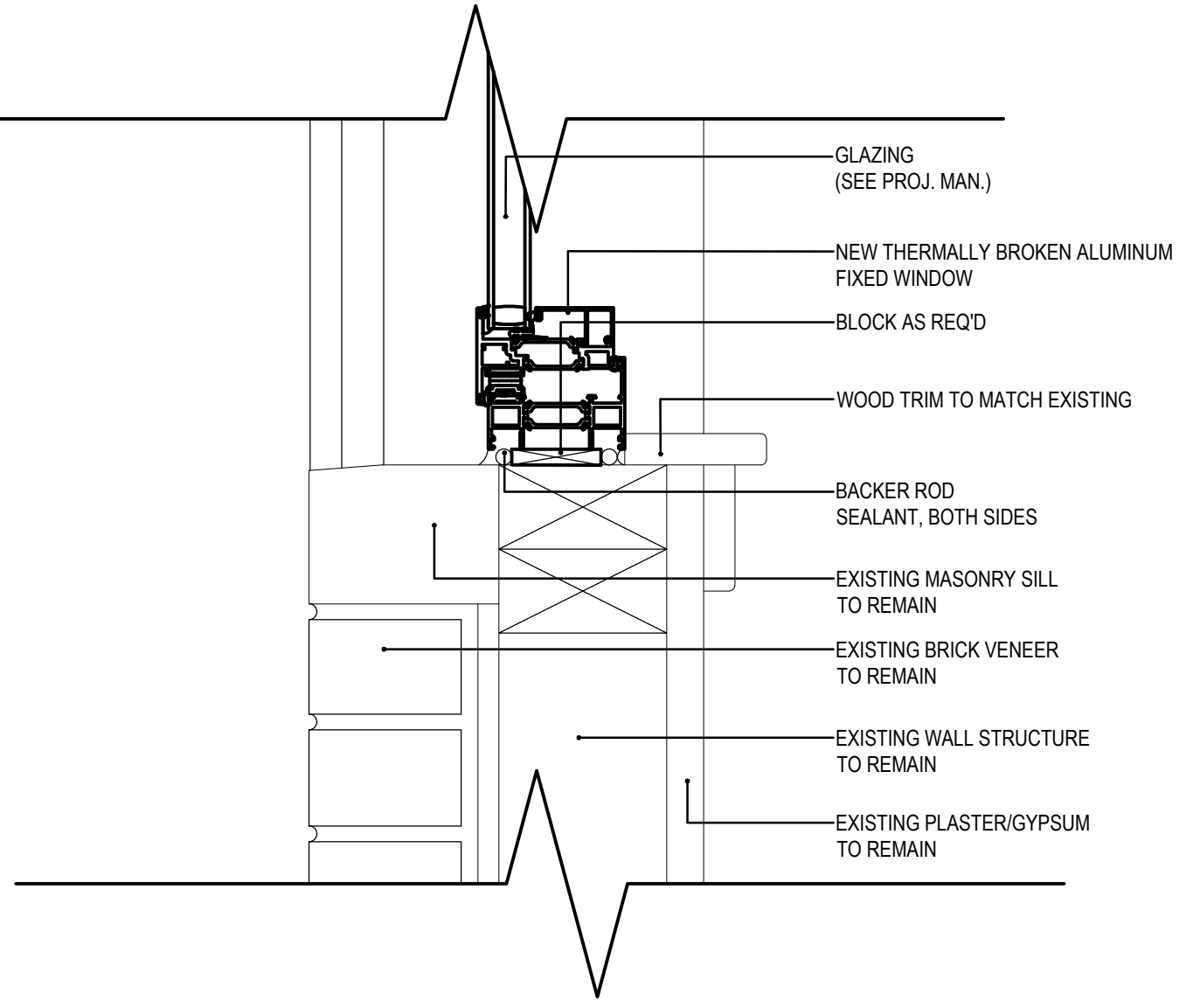

19 WINDOW SILL DETAIL
3/8"=1'-0"

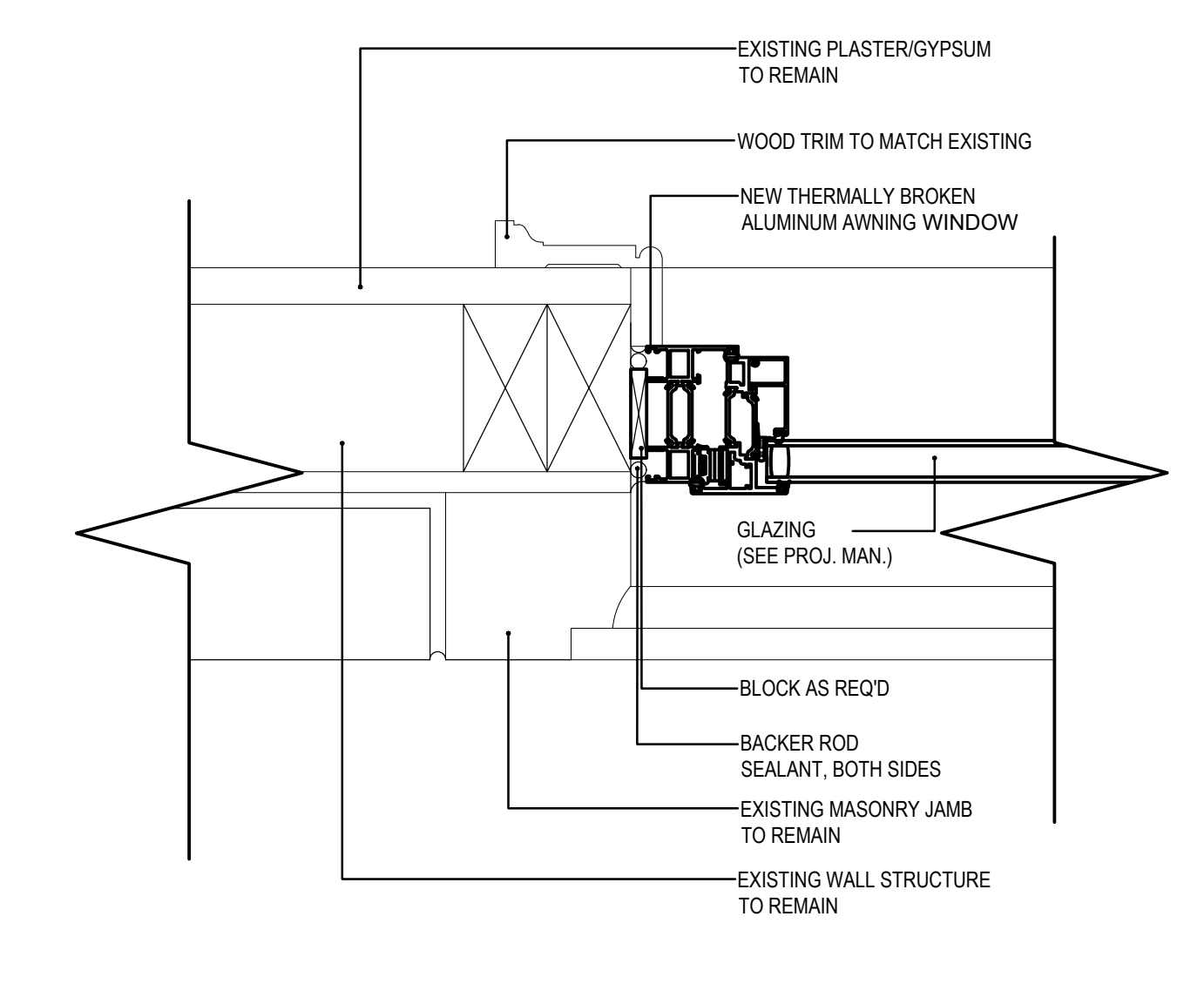

15 WINDOW JAMB DETAIL
3/8"=1'-0"

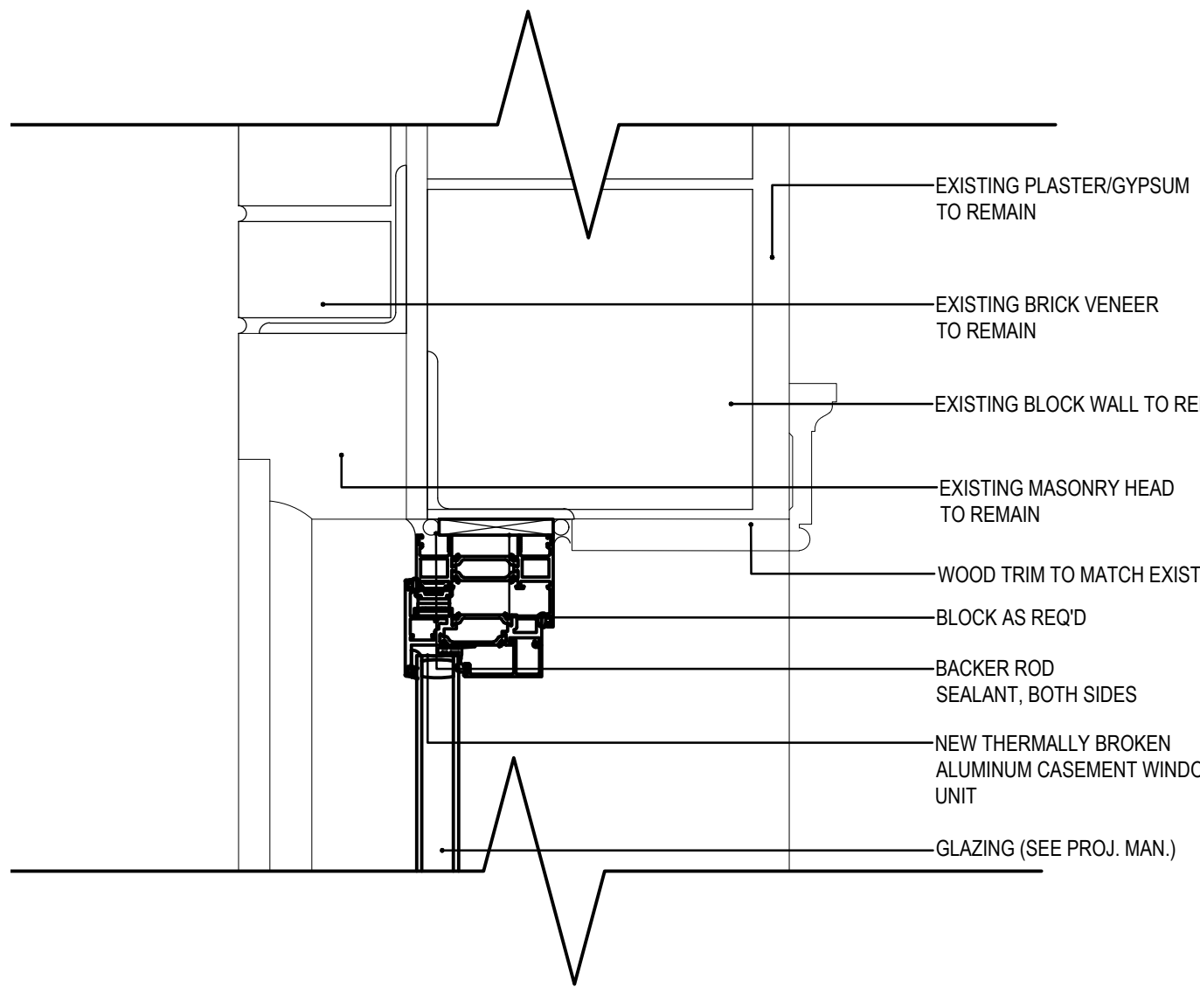

11 WINDOW HEAD DETAIL
3/8"=1'-0"

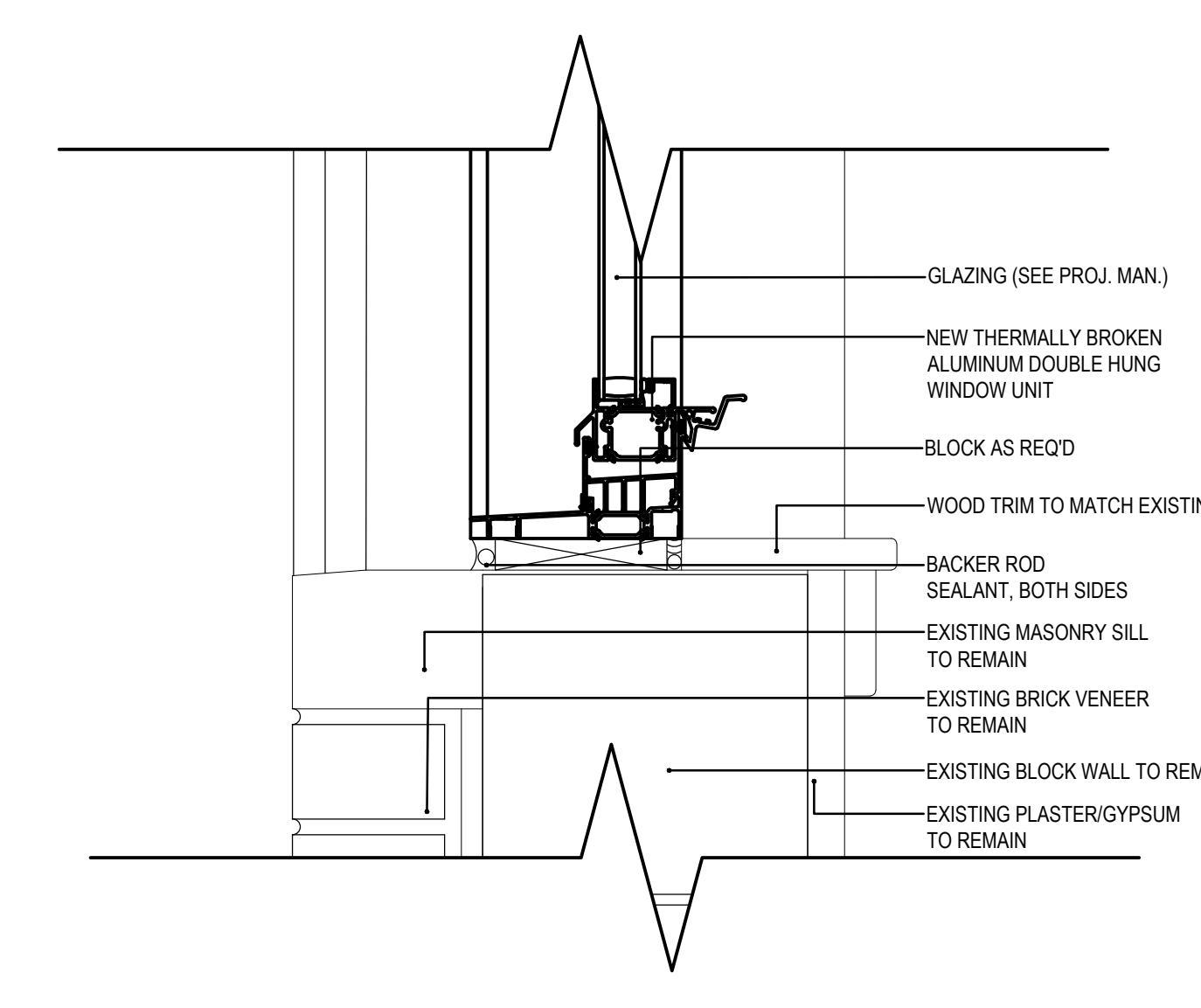

7 WINDOW SILL DETAIL
3/8"=1'-0"

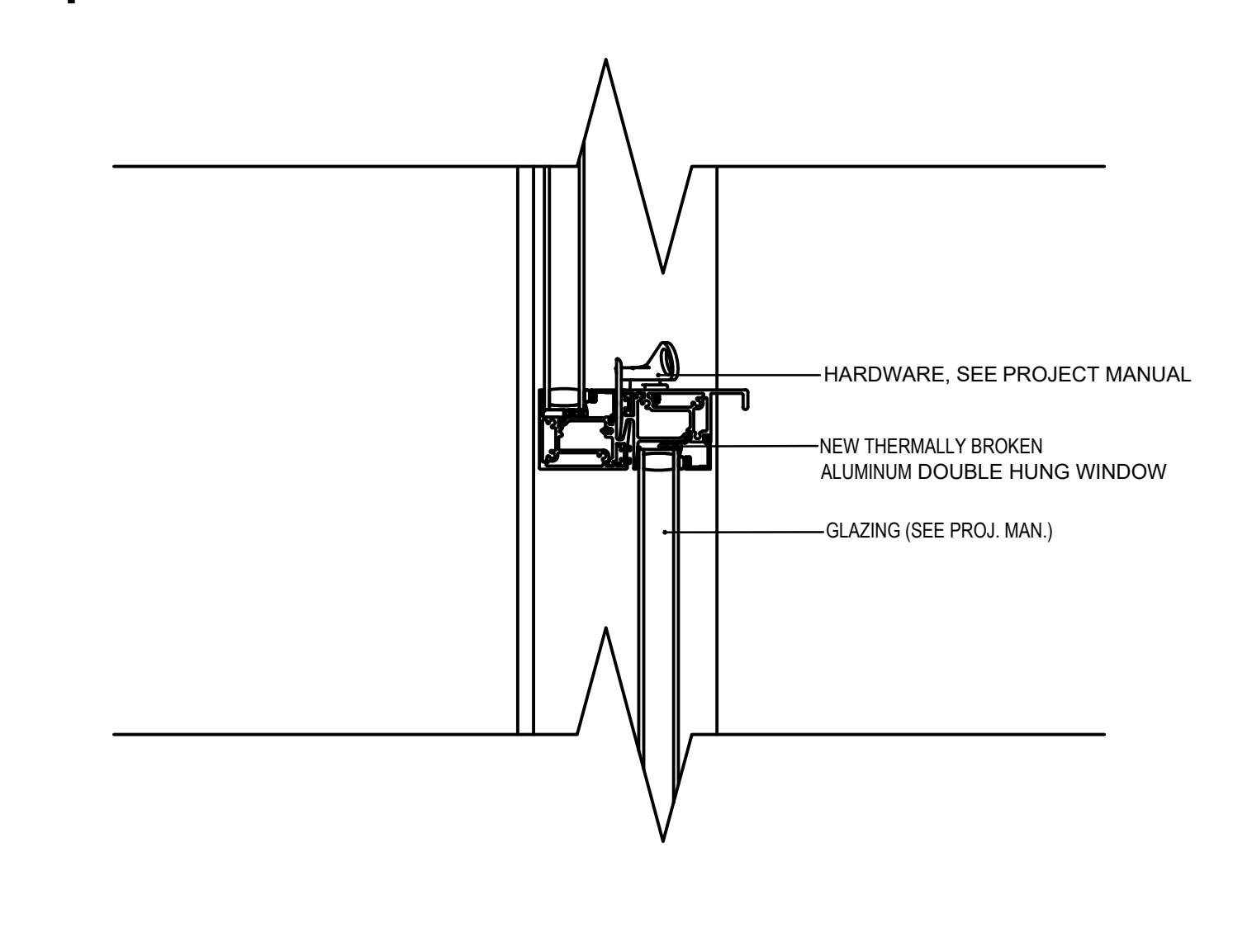

3 WINDOW RAIL DETAIL
3/8"=1'-0"

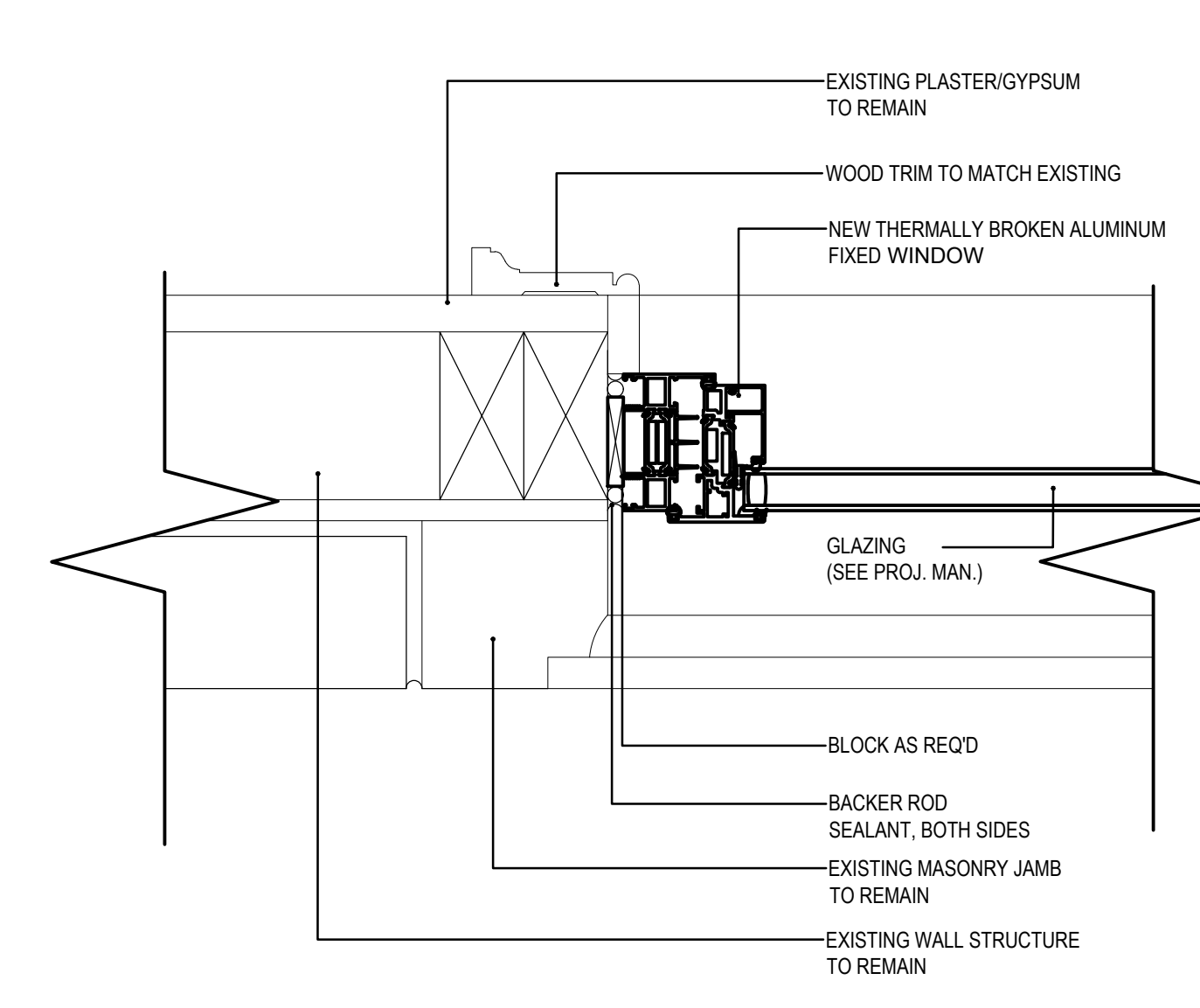

18 WINDOW JAMB DETAIL
3/8"=1'-0"

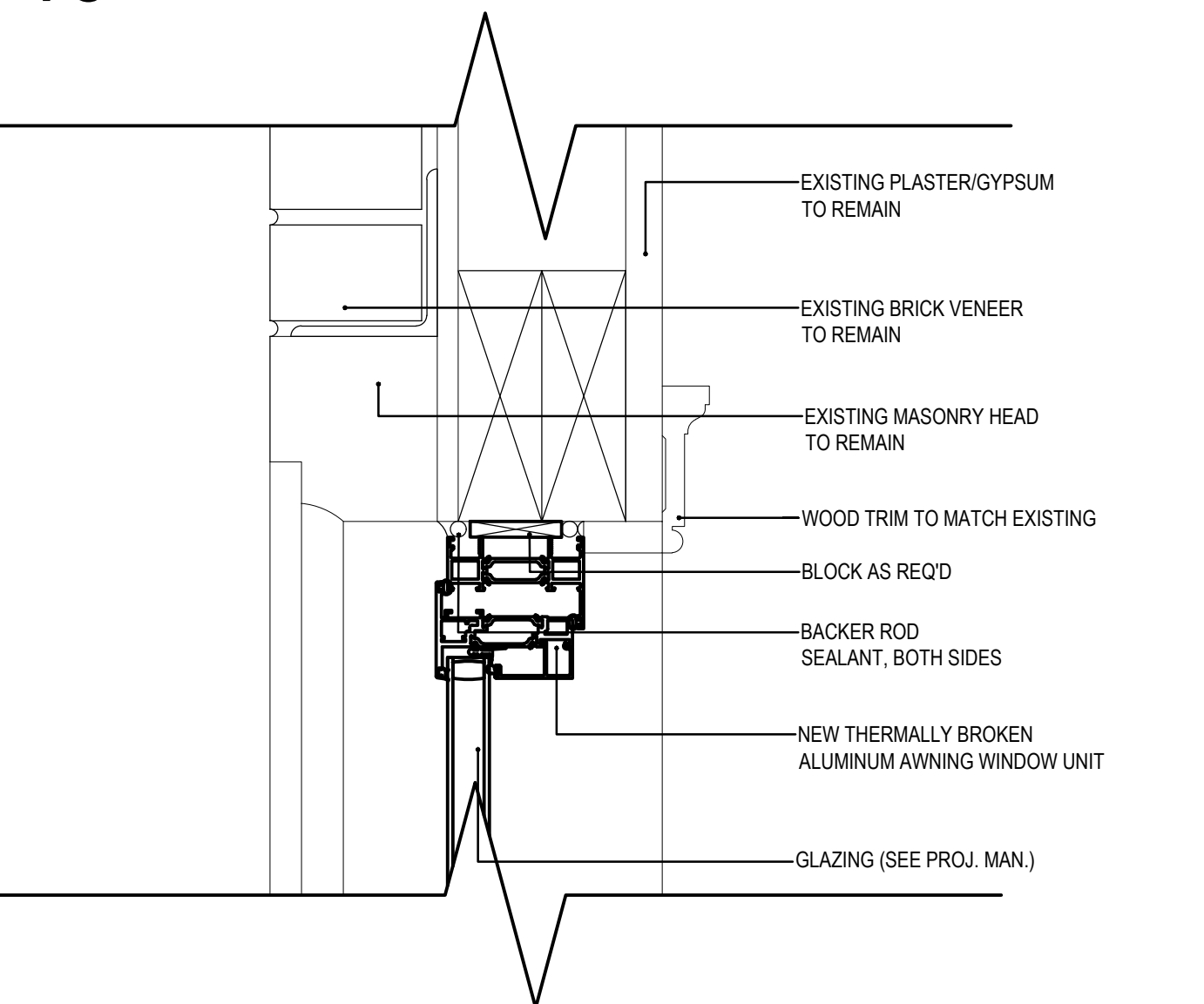

14 WINDOW HEAD DETAIL
3/8"=1'-0"

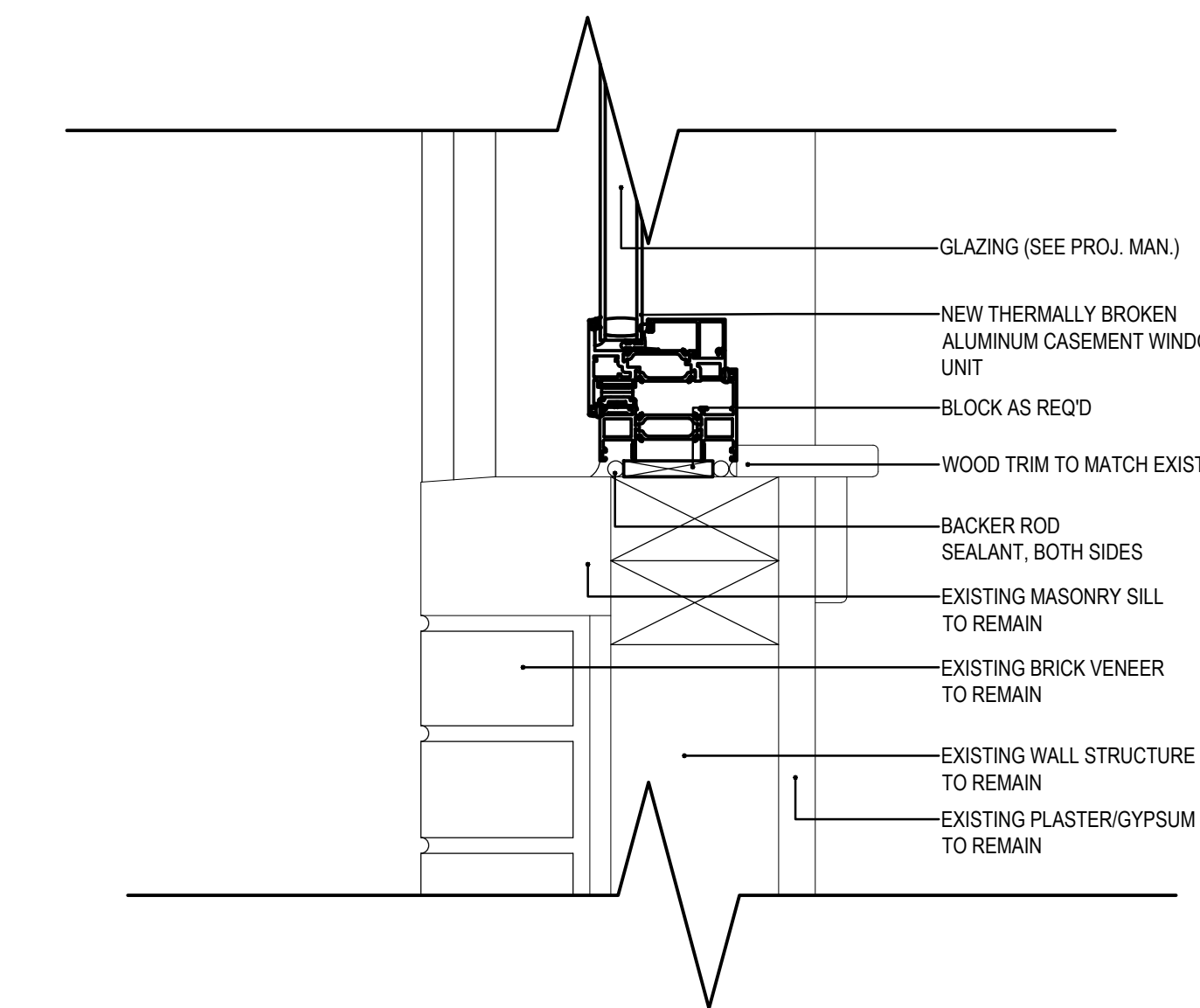

10 WINDOW SILL DETAIL
3/8"=1'-0"

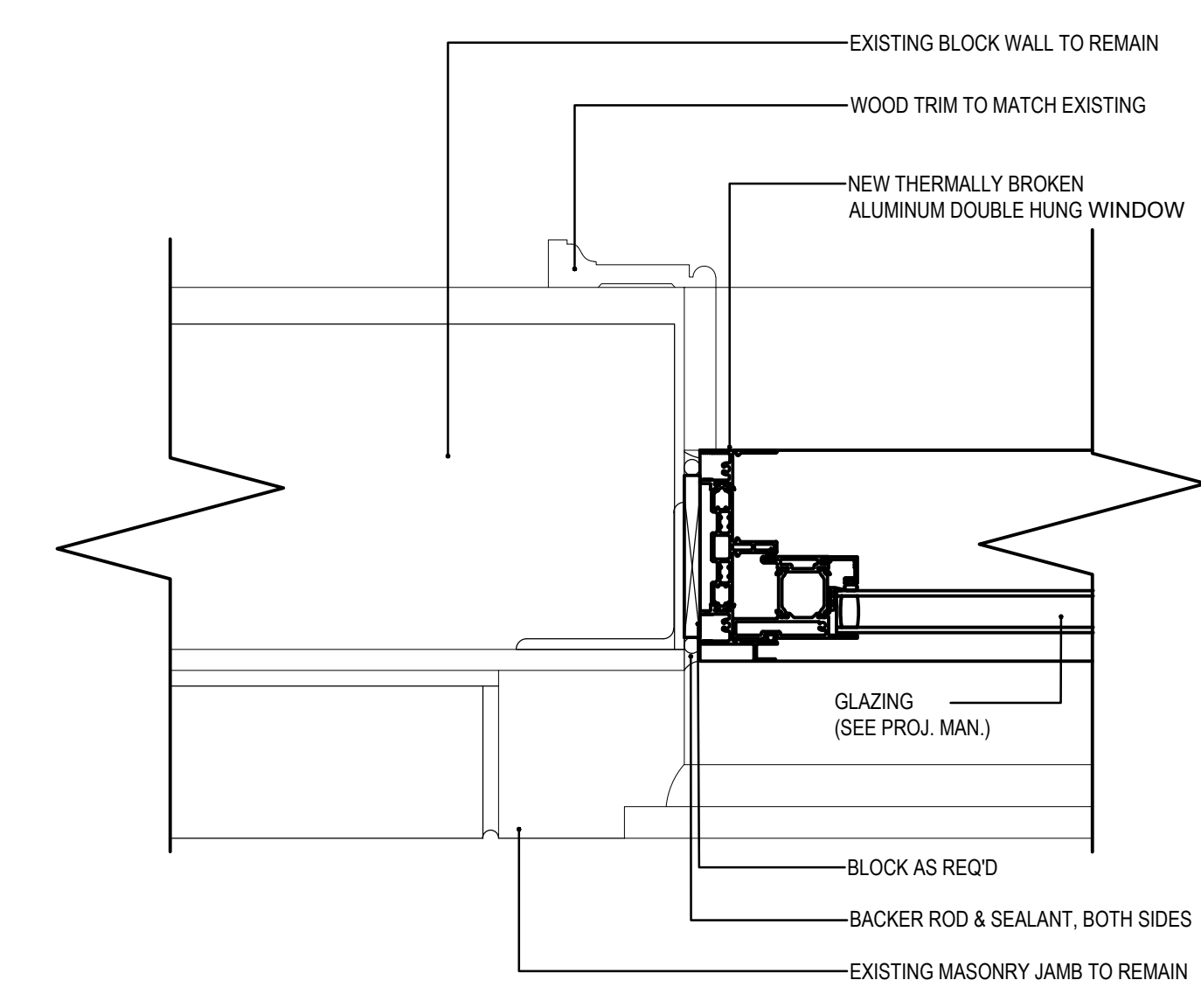

6 WINDOW JAMB DETAIL
3/8"=1'-0"

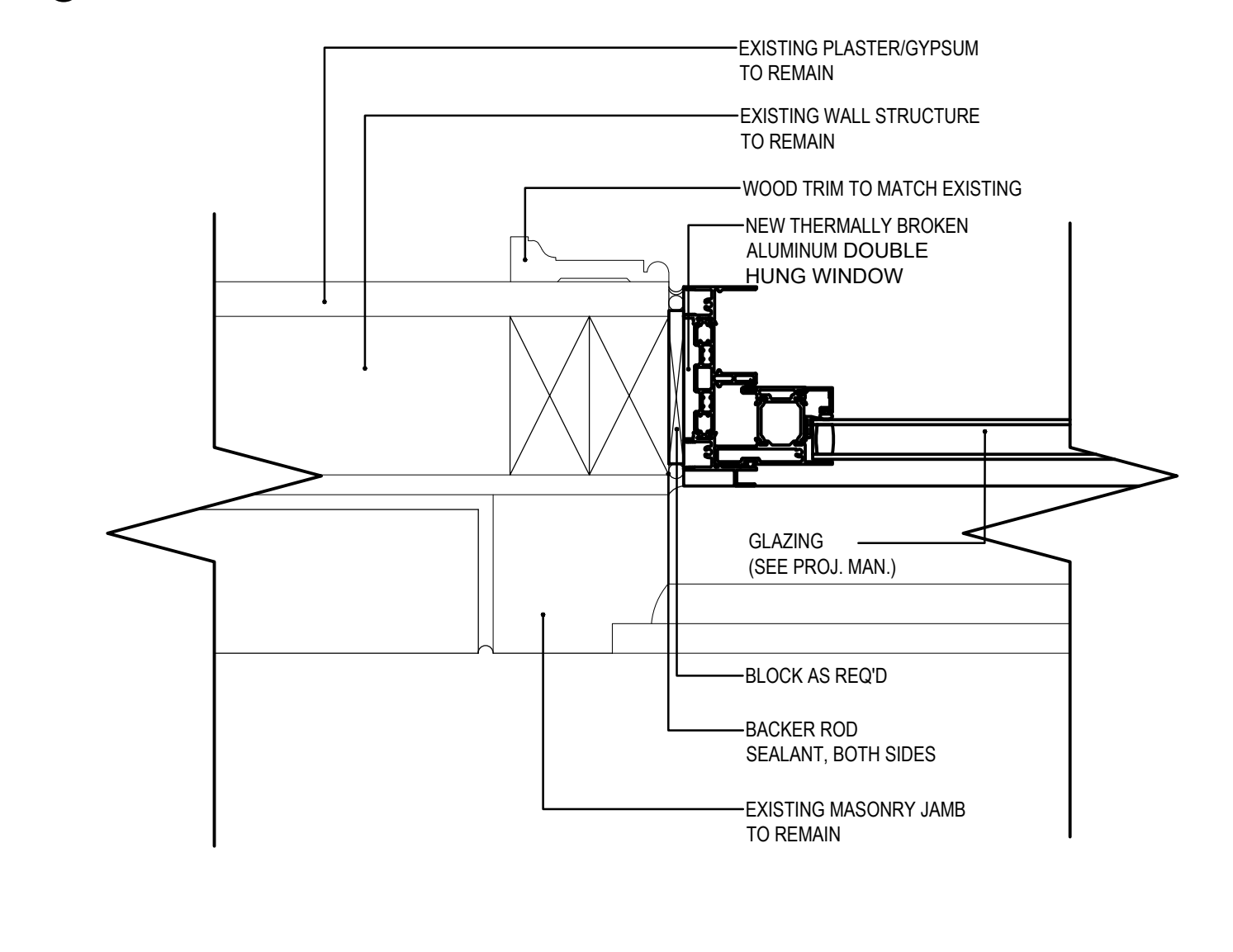

2 WINDOW JAMB DETAIL
3/8"=1'-0"

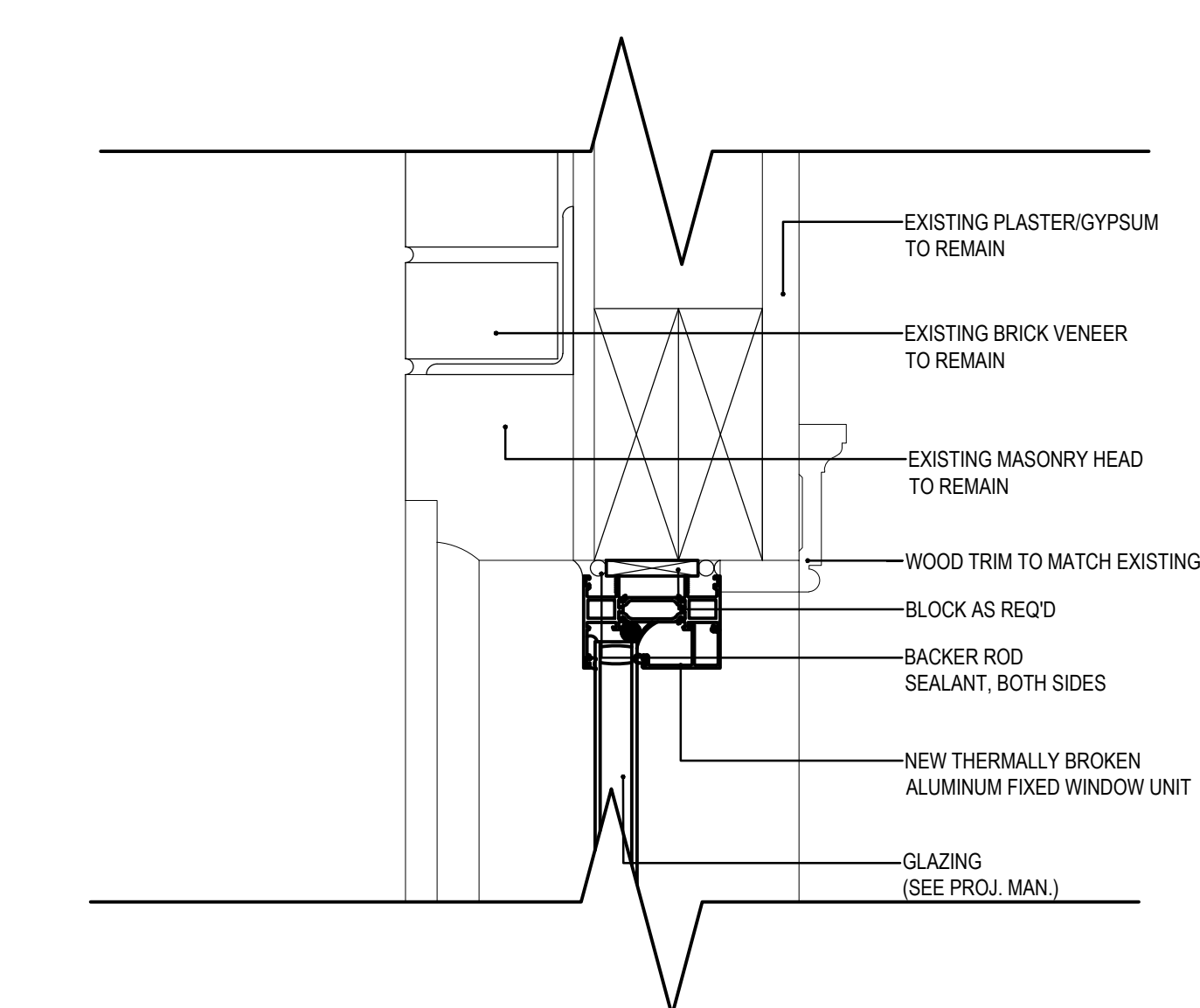

17 WINDOW HEAD DETAIL
3/8"=1'-0"

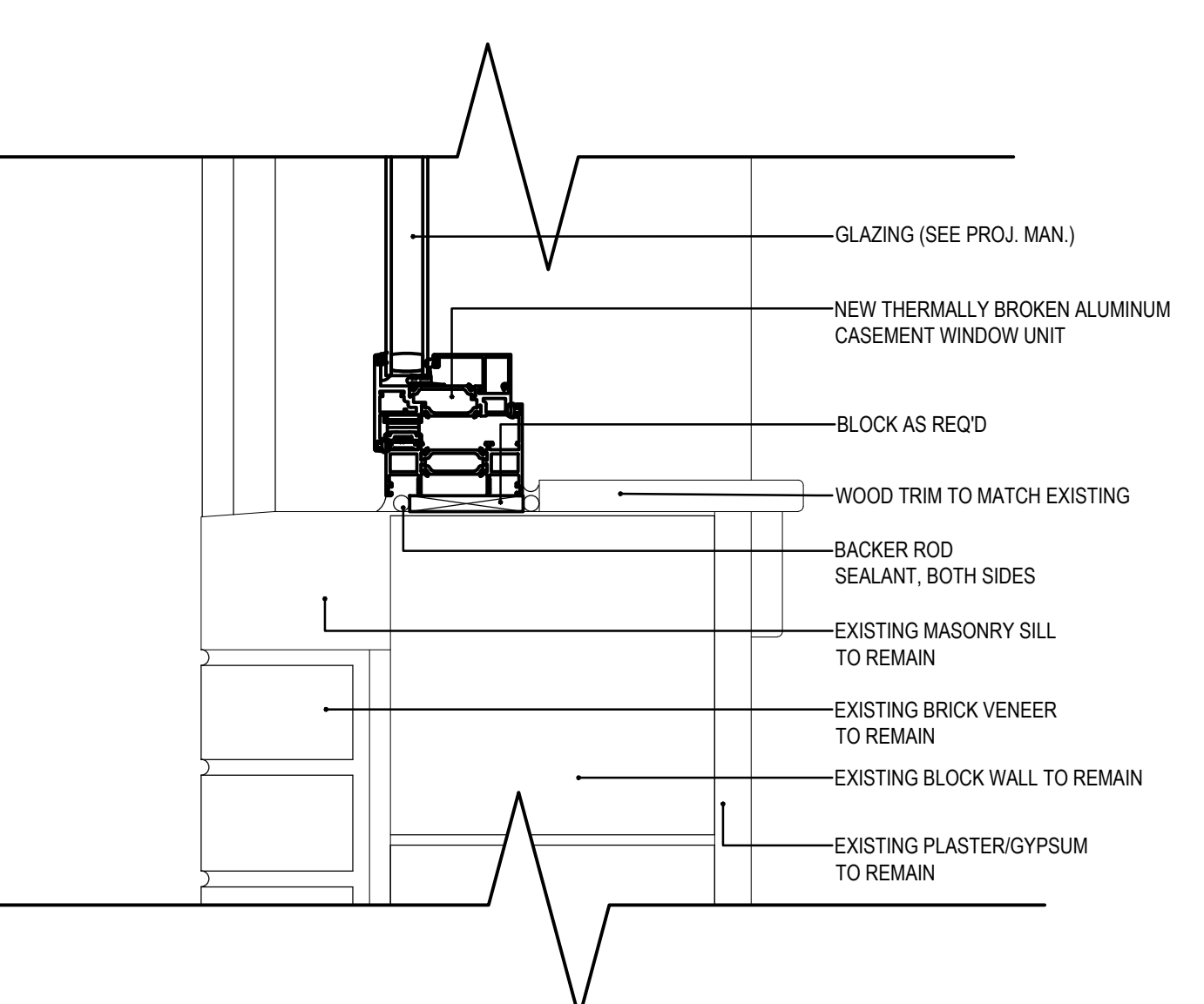

13 WINDOW SILL DETAIL
3/8"=1'-0"

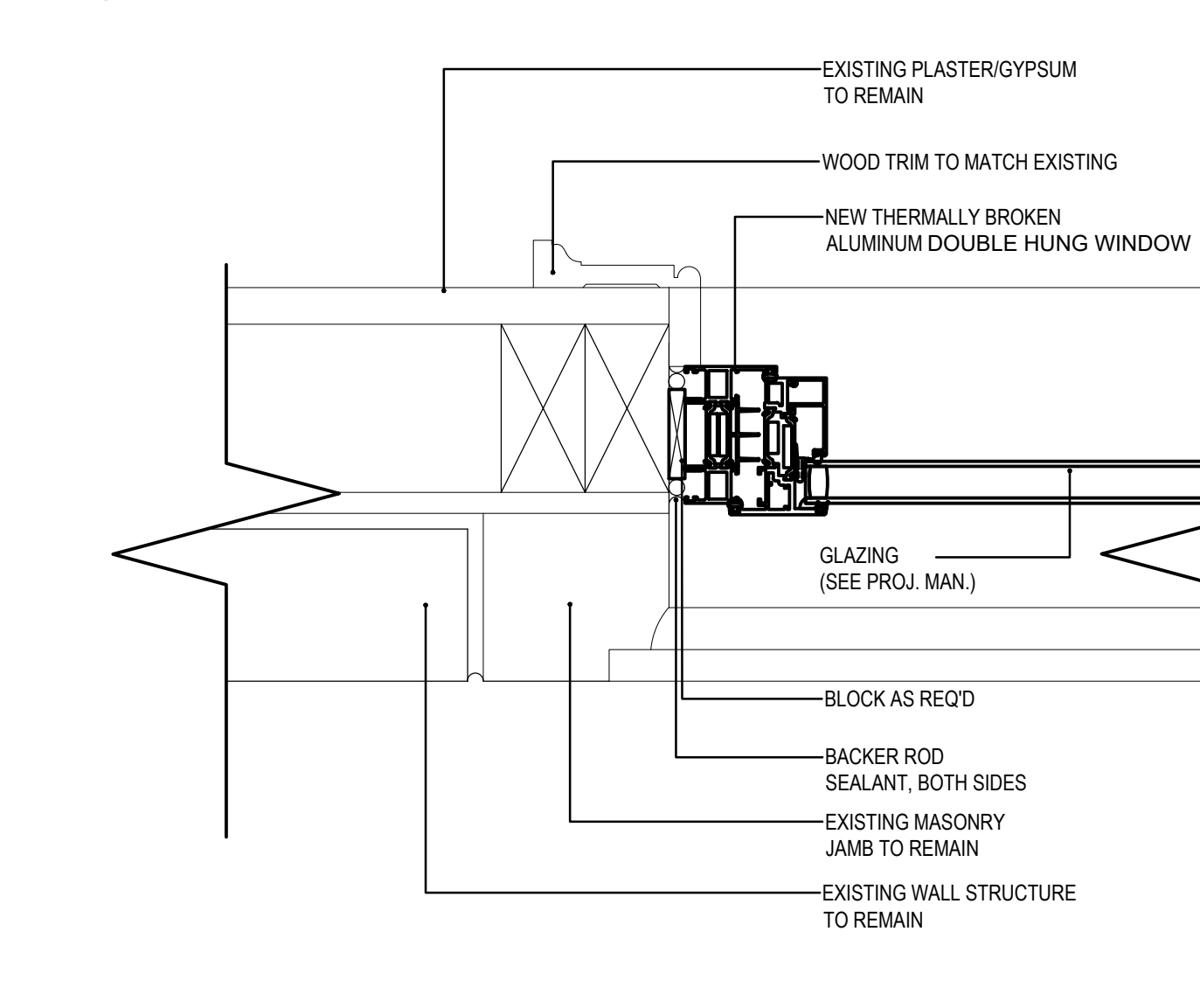

9 WINDOW JAMB DETAIL
3/8"=1'-0"

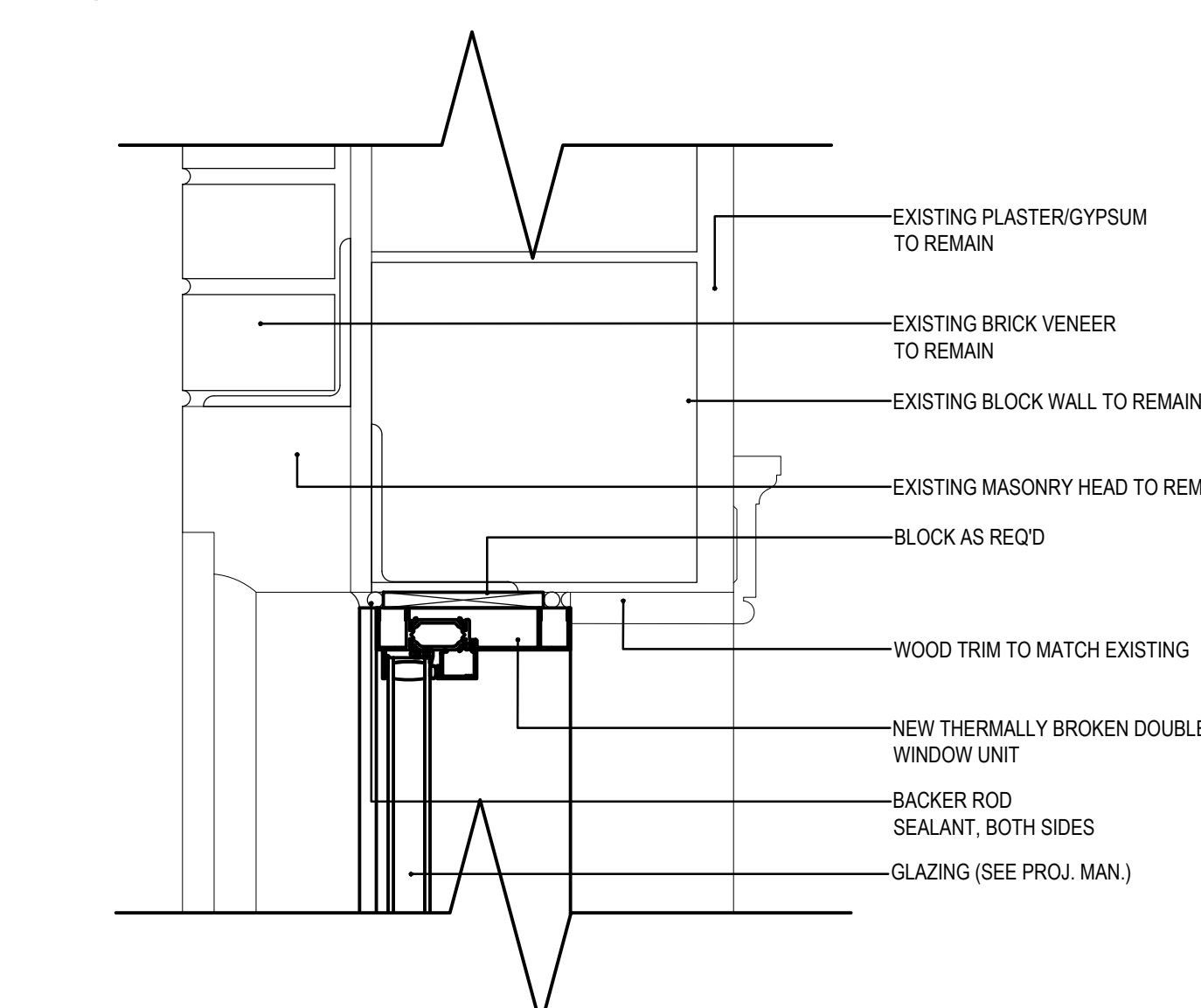

5 WINDOW HEAD DETAIL
3/8"=1'-0"

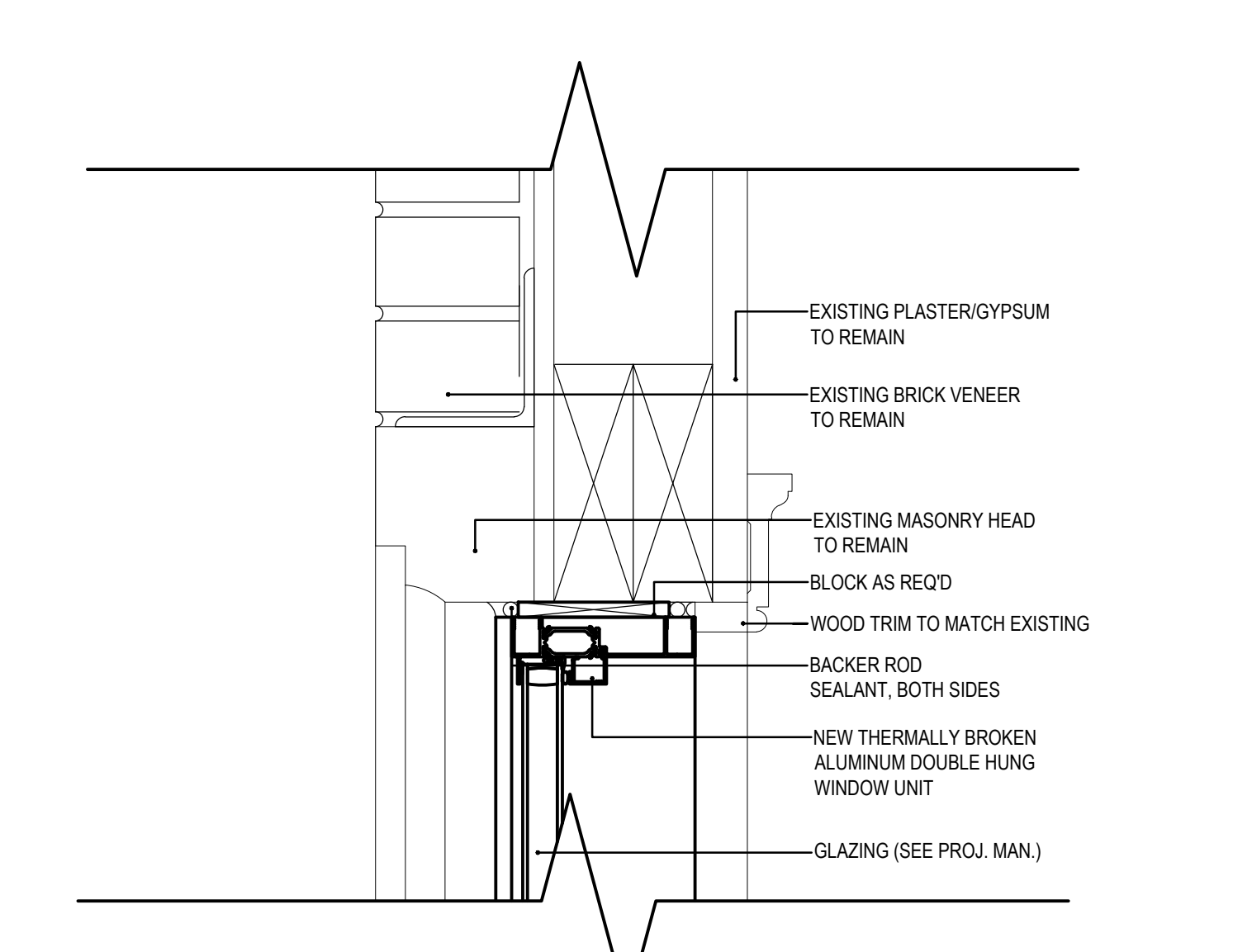

1 WINDOW HEAD DETAIL
3/8"=1'-0"

Project Title:
WINDOW REPLACEMENTS AT:
HOP BROOK SCHOOL
75 CROWN STREET
NAUGATUCK, CONNECTICUT 06770



SILVER PETRUCCELLI + ASSOCIATES
3190 WHITNEY AVENUE HAMDEN CT 06518
311 STATE STREET NEW LONDON CT 06320
203 230 9007 silverpetrucci.com

Revision	Description	Date	Revised By

Drawing Title:
WINDOW DETAILS

Date:
04-05-2024
Scale:
AS NOTED
Drawn By:
MCM
Project Number:
22 245

A301

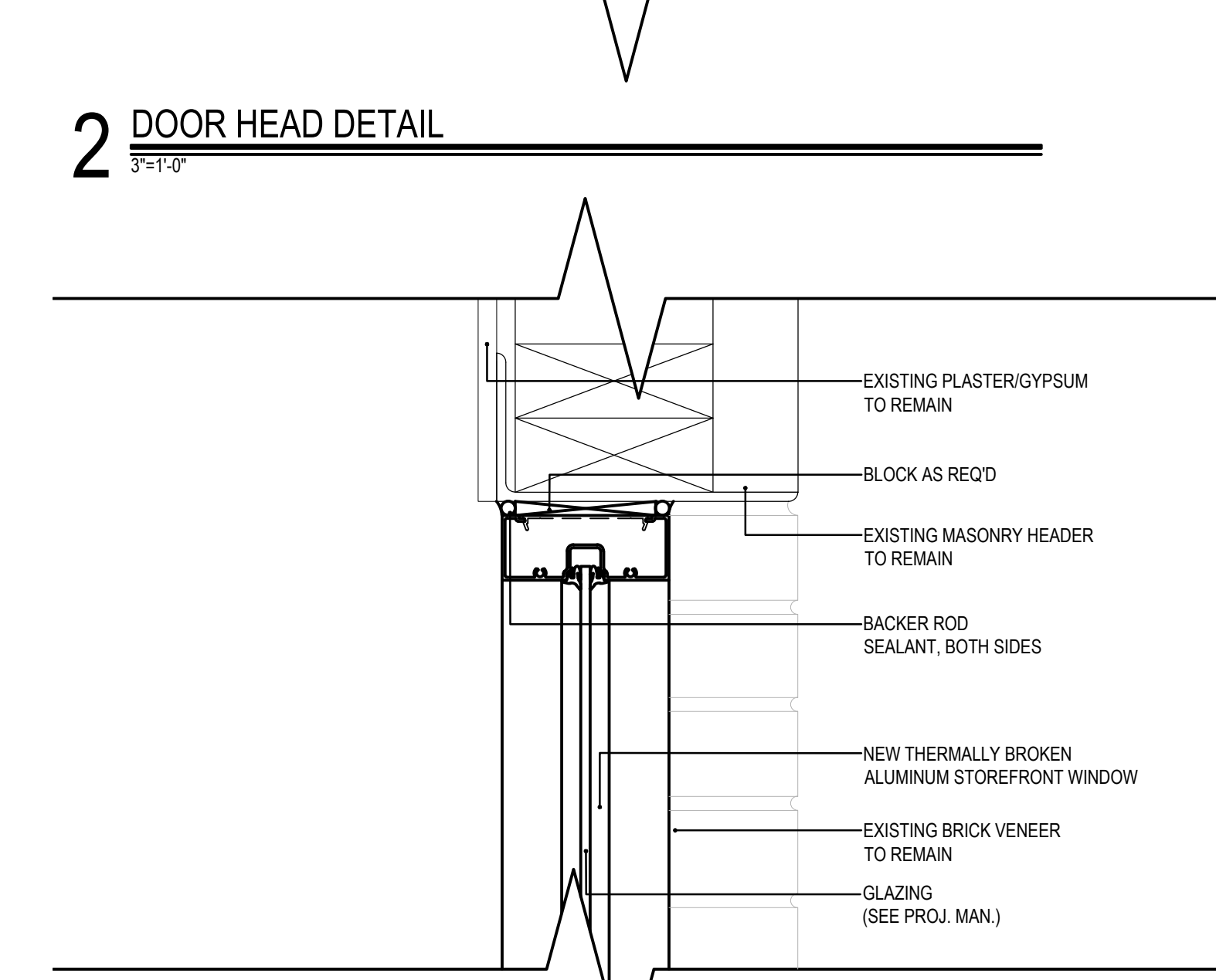
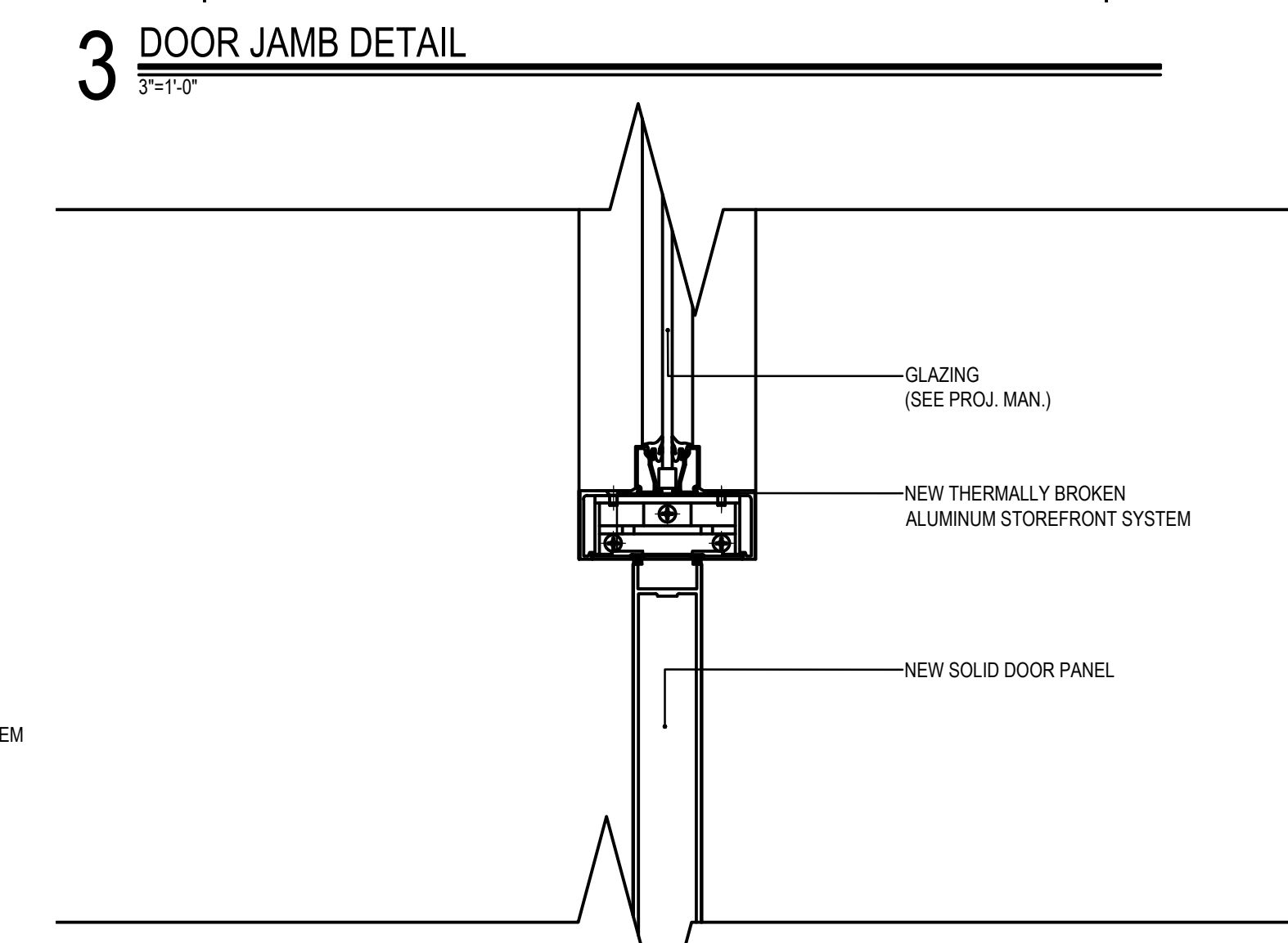
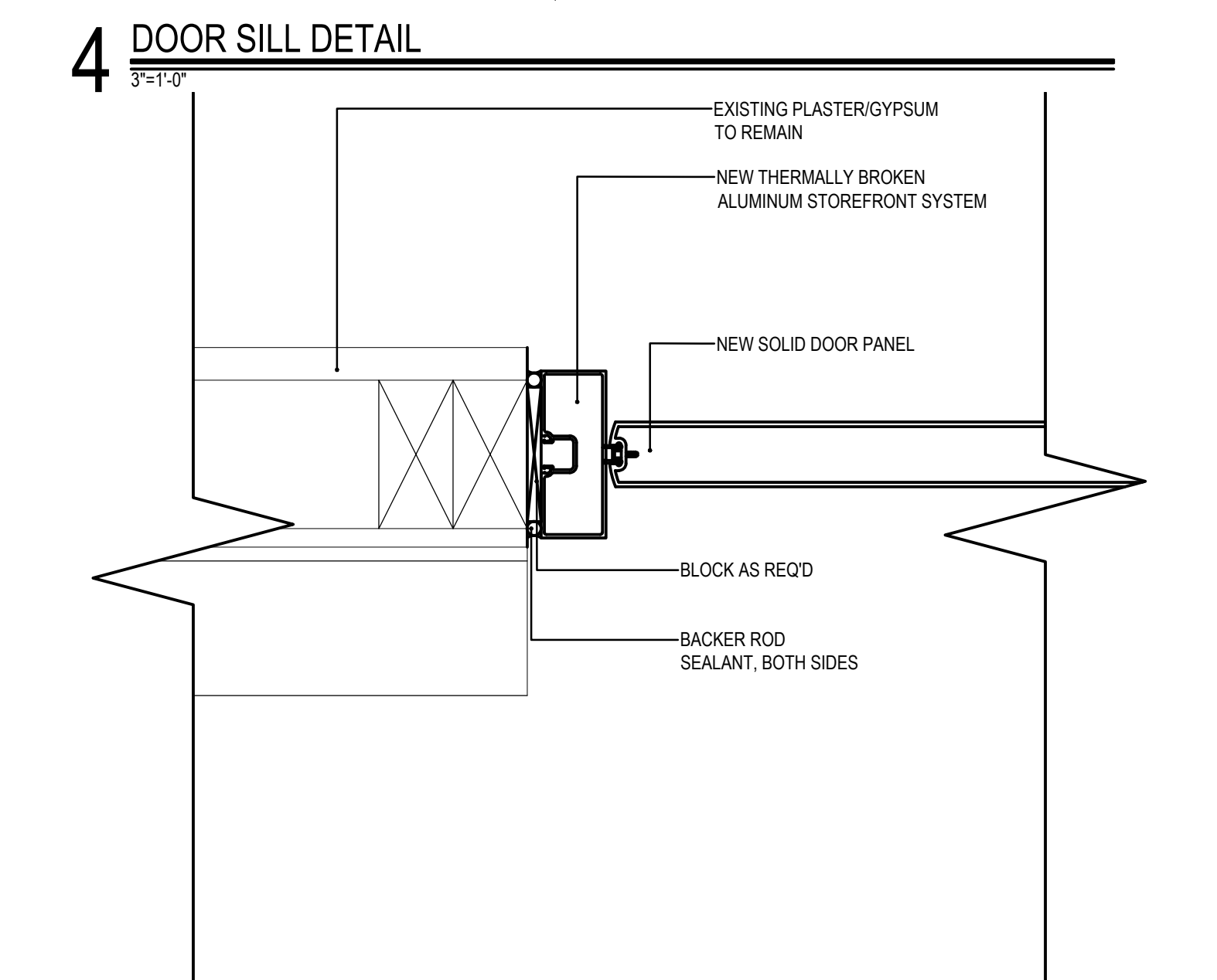
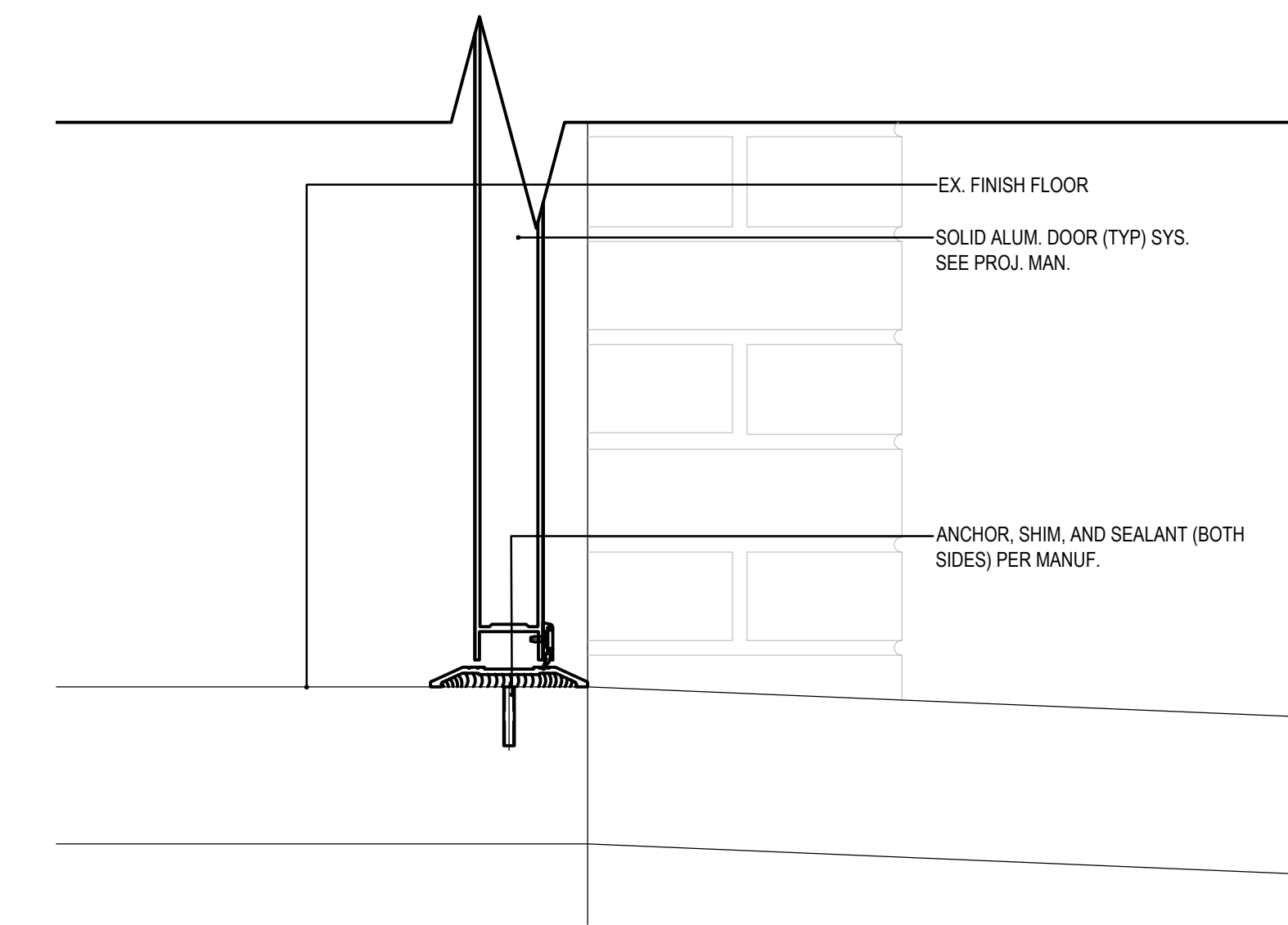

1 DOOR TRANSOM HEAD DETAIL
3/8"=1'-0"

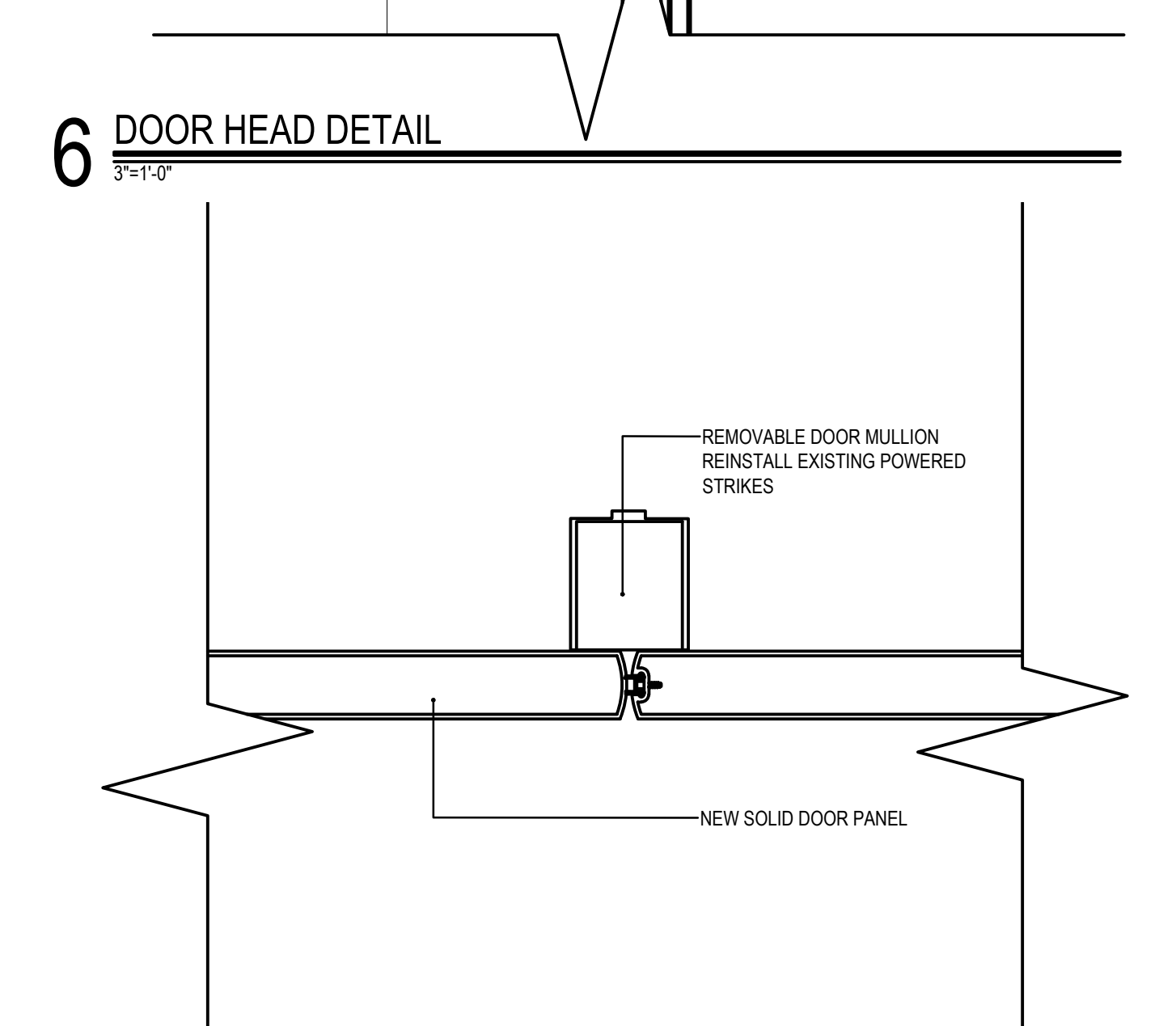
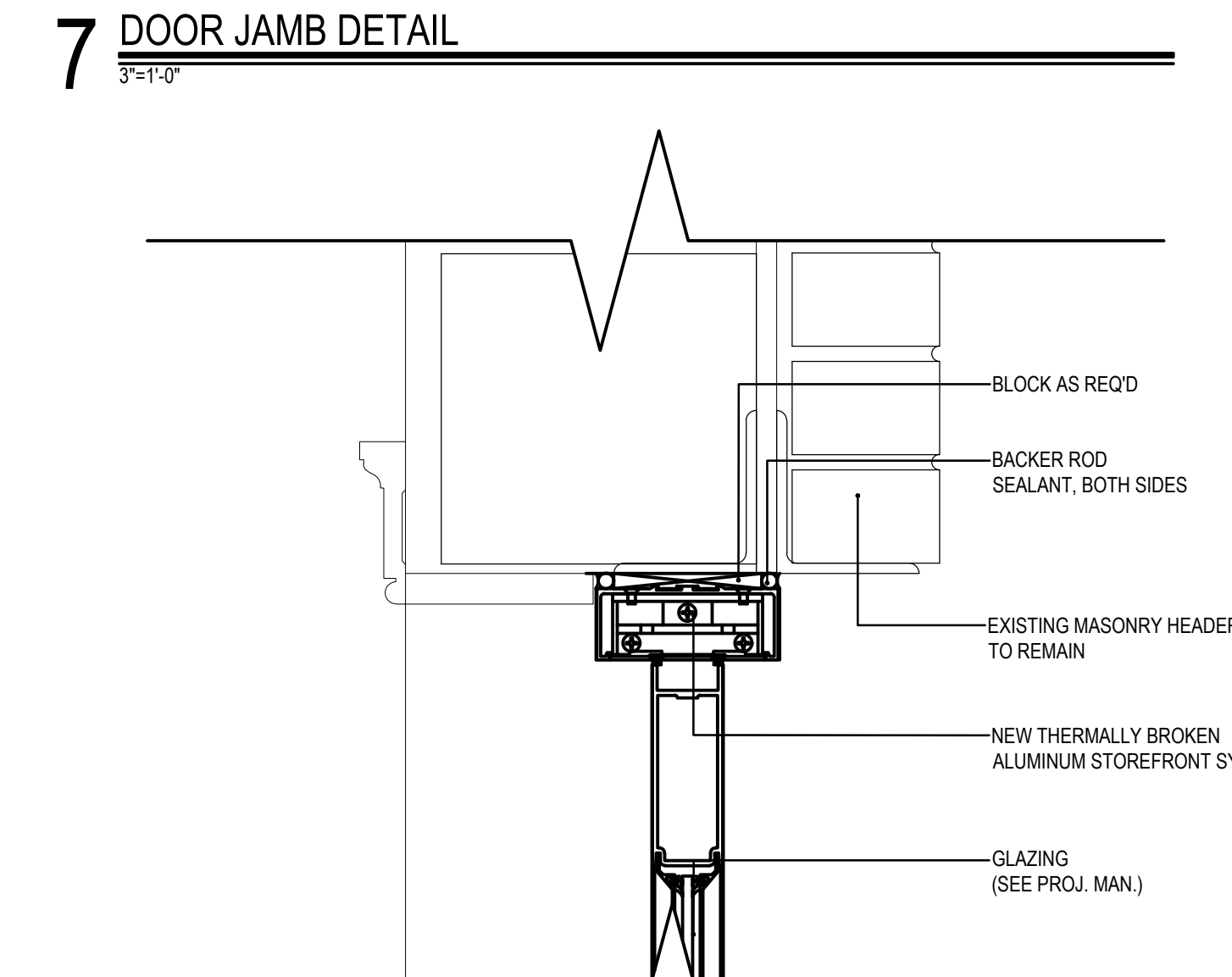
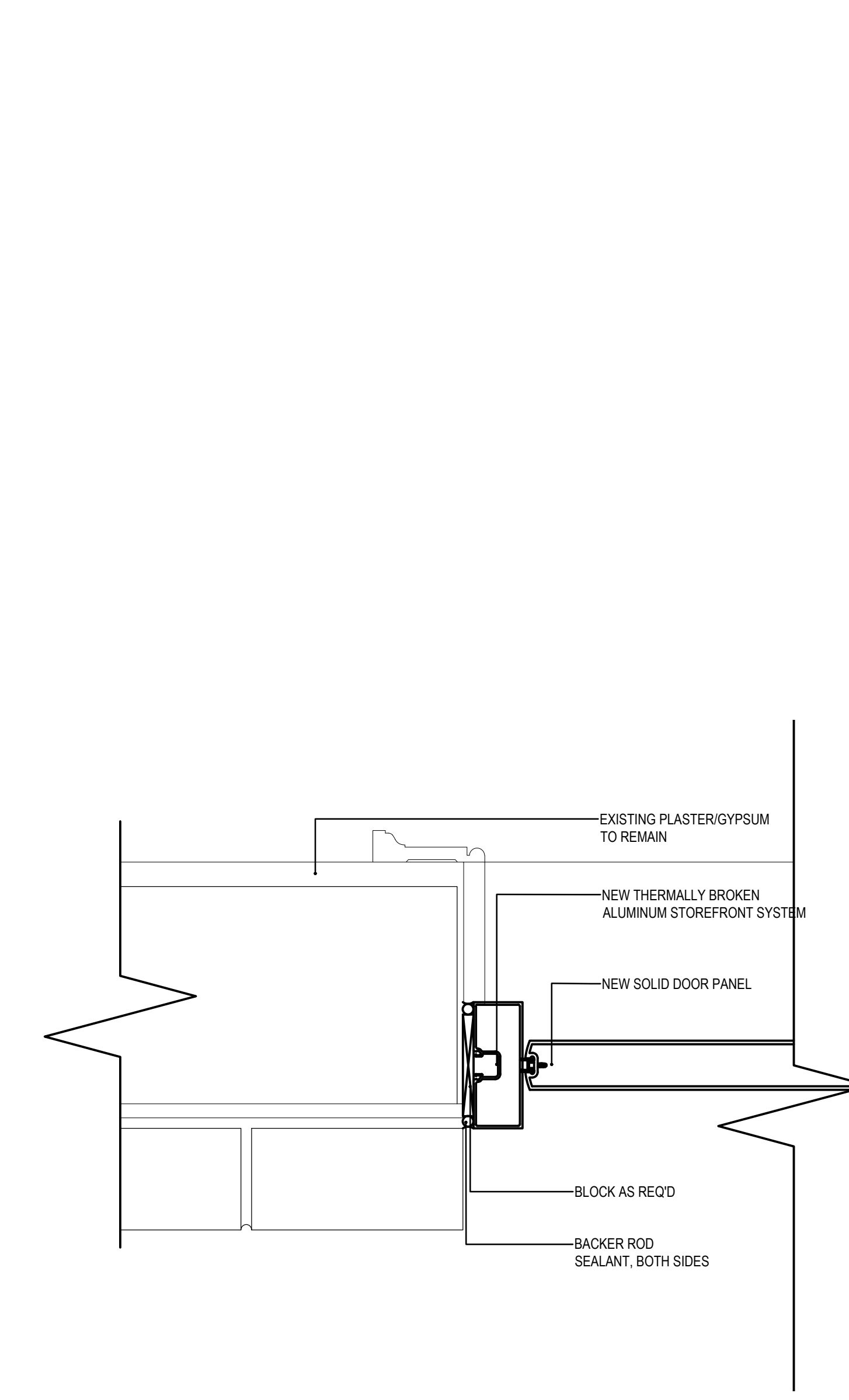

5 DOOR MULLION DETAIL
3/8"=1'-0"

Date: 04-05-2024
Scale: 3/8"=1'-0"
Drawn By: MCM
Project Number: 22.245

ENTRY DOOR DETAILS

A302

Revision	Description	Date	Revised By

SILVER PETRUCELLI + ASSOCIATES
3190 WHITNEY AVENUE HAMDEN CT 06518
311 STATE STREET NEW LONDON CT 06320
203 230 9007 silverpetrucelli.com



Project Title:
WINDOW REPLACEMENTS AT:
HOP BROOK SCHOOL
75 CROWN STREET
NAUGATUCK, CONNECTICUT 06770